

# ÜBERNACHTUNGSPLÄTZE

## MEXIKO

1.1.2019 BIS 13.3.2019

[WWW.WILDE-WEITE-WELT.DE](http://WWW.WILDE-WEITE-WELT.DE)

## INHALTSVERZEICHNIS

BAJA CALIFORNIA NORTE.....	3
BAJA CALIFORNIA SUR.....	8
BAJA CALIFORNIA NORTE.....	28
CALIFORNIA.....	31
ARIZONA .....	37
UTAH .....	44
IDAHO.....	50
OREGON UND WASHINGTON.....	54
BRITISH COLUMBIA.....	58
YUKON UND NORTHWEST TERRITORIES.....	77
ALASKA.....	86
BRITISH COLUMBIA TEIL 2 .....	98
NORTHWEST TERRITORIES TEIL 2.....	105
ALBERTA .....	114
WASHINGTON UND OREGON.....	123
IDAHO.....	126
OREGON-DESERT.....	131
NEVADA.....	137
CALIFORNIA.....	142
ARIZONA .....	146
NEW MEXICO.....	152

# BAJA CALIFORNIA NORTE

02.01.2019 BIS 09.01.2019

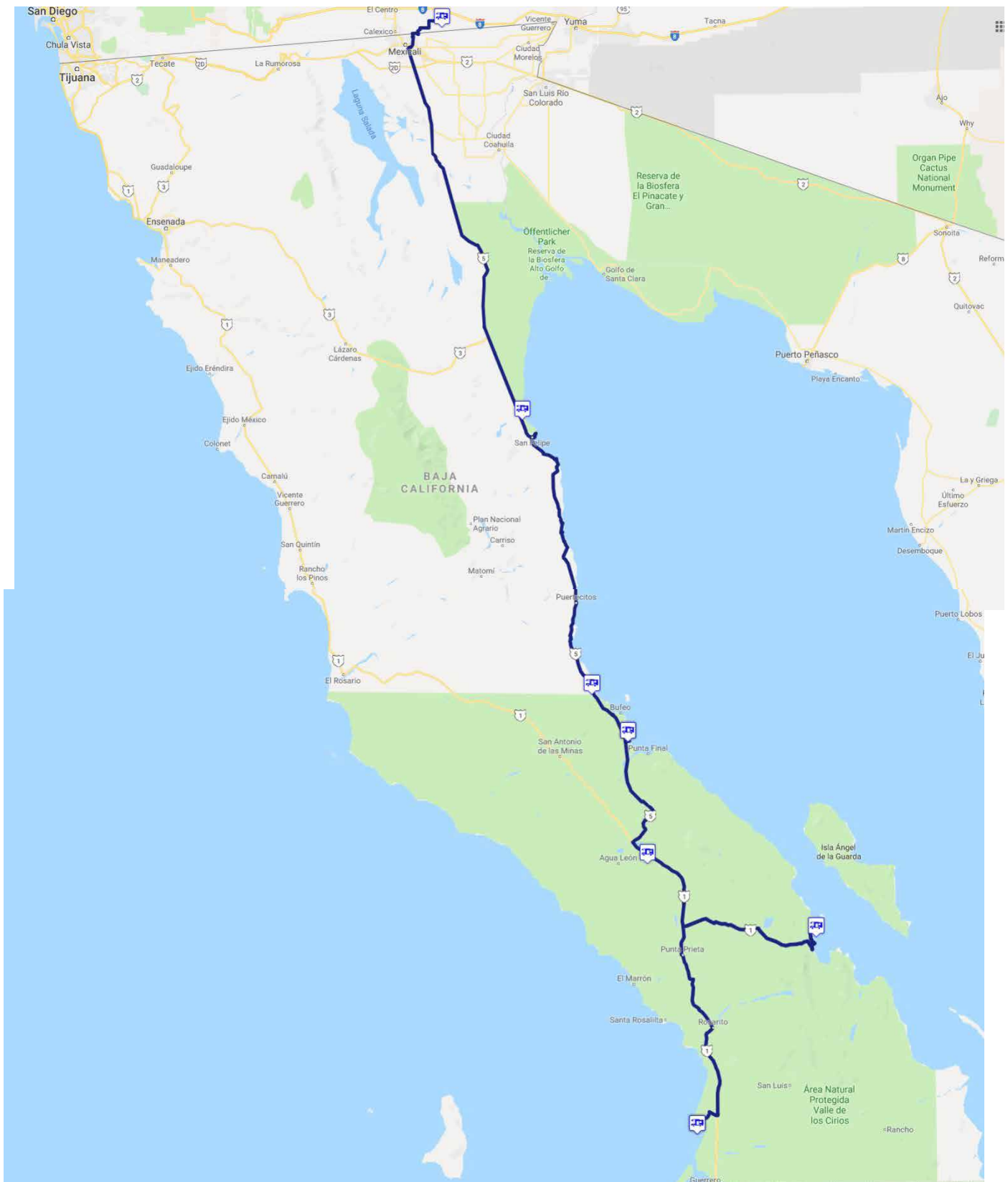

**Baja California Nord: 8 Tage - 867 km - 108 km pro Tag**



# Übernachtungsplätze 2019



292. TAG:  
MITTWOCH, 2.1.2019

PETE'S CAMP, SAN FELIPE  
BAJA CALIFORNIA NORTE

Nice camping at the clean beach with palapas and flush toilets. At low tide you can walk a quarter mile to the sea. The view along the beach is great. Only two canadian campers stayed here with us and there are houses and vacation homes around. Check in is at Pete's restaurant.

**GPS:** N 31°08'08", W 114°53'16"  
**Height:** 2 m  
**Quality:** \*\*\*\*  
**Rate:** \$18 / 342 Peso



293. TAG:  
DONNERSTAG, 3.1.2019

ABANDONED HOUSES ALONG  
MEX 5  
BAJA CALIFORNIA NORTE

Oceanfront camping above a gravel beach near some abandoned houses ca 500 m away from Mex 5. Great view to the nearby islands. Quiet, nobody bothered us.

**GPS:** N 30°01'24", W 114°34'04"  
**Height:** 12 m  
**Quality:** \*\*\*\*  
**Rate:** --





# Übernachtungsplätze 2019



294. - 295. TAG:  
FREITAG, 4.1.2019 BIS  
SAMSTAG, 5.1.2019

PAPA FERNANDEZ, BAHIA SAN  
LUIS GONZAGA

BAJA CALIFORNIA NORTE

Camping at the clean beach, very nice, very quiet, 3 more campers were with us. Some palapas and 3 pit toilets are available. Check in at the restaurant (we paid 100 Pesos) and drive up a rocky hill and steeply down on the eastern side to the beach.

<b>GPS:</b>	N 29°49'57", W 114°24'10"
<b>Height:</b>	4 m
<b>Quality:</b>	*****
<b>Rate:</b>	\$5 / 100 Peso





# Übernachtungsplätze 2019



296. TAG:  
SONNTAG, 6.1.2019

CACTUS GARDEN, MEX 1  
BAJA CALIFORNIA NORTE

Wild Camping off Mex 1 behind a hill surrounded by a great garden of cacti, agave, cardon and cirios. You have to cross lots of trash just after leaving the highway at the pullout. The place itself is clean and not visible from the highway, the noise is no problem.

**GPS:** N 29°20'22", W 114°18'52"  
**Height:** 709 m  
**Quality:** \*\*\*\*  
**Rate:** --



297. TAG:  
MONTAG, 7.1.2019

LA GRINGA BEACH, BAHIA DE  
LOS ANGELES  
BAJA CALIFORNIA NORTE

Camping on the gravel La Gringa Beach north of Bahia de Los Angeles. The last 3 km are a bumpy dirt road but fine with 2 WD. Nice view over the bay and to the surrounding mountains and islands. Great sunset. No fee, no amenities.

**GPS:** N 29°02'19", W 113°32'23"  
**Height:** 1 m  
**Quality:** \*\*\*\*\*  
**Rate:** --





# Übernachtungsplätze 2019

---



298. - 299. TAG:  
DIENSTAG, 8.1.2019 BIS  
MITTWOCH, 9.1.2019

BAHIA MANUELA, VILLA JESUS  
MARIA

BAJA CALIFORNIA NORTE

Nice place overlooking Bahia Magdalena near an abandoned house and some permanent campers (only 1 person was there). The dirtroad to the bay is very washboardy but fine with any RV, the sandy track behind the house and further up the hill to the arch and sea lion cove was hard packed.

<b>GPS:</b>	N 28°14'47", W 114°05'34"
<b>Height:</b>	7 m
<b>Quality:</b>	****
<b>Rate:</b>	--





SEITE 8



# Übernachtungsplätze 2019



300. - 301. TAG:  
DONNERSTAG, 10.1.2019 BIS  
FREITAG, 11.1.2019

LAGUNA OJO DE LIEBRE  
BAJA CALIFORNIA SUR

Absolutely great camping directly at the Laguna Ojo de Liebre. You have to pay an entrance fee of \$5 or 90 Peso and can stay as long as you want at the designated sites each with a trash can. Clean, quiet, beautiful. We saw Dolphins but only few whales were in the bay during our visit.

<b>GPS:</b>	N 27°44'52", W 114°02'00"
<b>Height:</b>	4 m
<b>Quality:</b>	*****
<b>Rate:</b>	--







302. - 304, TAG:  
SAMSTAG, 12.1.2019 BIS  
MONTAG, 14.1.2019

PUNTA PRIETA, MULEGÉ  
BAJA CALIFORNIA SUR

Camping at the pebble beach of Punta Prieta. The dirtroad from Mulegé is difficult to find, bumpy, slippery when wet and big rigs will get some scratches. At the beach it is quiet, 3 day visitors passed by. Fishing boats made some noise in the night. The water is warm, nice snorkeling. Many Dolphins passed by at 11 am.

<b>GPS:</b>	N 26°54'47", W 111°57'37"
<b>Height:</b>	3 m
<b>Quality:</b>	****
<b>Rate:</b>	--







305. TAG:  
DIENSTAG, 15.1.2019  
PUNTA ARENA, BAHIA CONCEPCION  
BAJA CALIFORNIA SUR

Free Camping at Laguna Concepcion north of Punta Arena but at 8 am in the morning the owner of the Lighthouse Campground wanted to have 200 Pesos. We finally gave 100. There is not a real beach and it is not nice for swimming but the view to the Lagoon is great. It is approx 2 km on a good dirt road from Mex 1. So it is very quiet. There are some houses ca 300 m northwards.

GPS: N 26°47'48", W 111°51'49"  
Height: 4 m  
Quality: \*\*\*\*  
Rate: \$5 / 100 Peso



306. TAG:  
MITTWOCH, 16.1.2019  
ARROYO SAN JAVIER  
BAJA CALIFORNIA SUR

Overnight parking at Arroyo San Javier 3 miles north of San Javier. At the river crossing we pulled 100 m eastwards from the road on a gravel track to a big pond in the river bed. The place is barely visible from the street, not many cars are passing by.

GPS: N 25°52'27", W 111°32'40"  
Height: 418 m  
Quality: \*\*\*  
Rate: --



307. TAG:  
DONNERSTAG, 17.1.2019  
PLAYA JUNCALITO  
BAJA CALIFORNIA SUR

Beach Camping at Playa Juncalito together with 10 more campers. Quiet, you sleep with the sound of the surf. Road to get in is not too bad, ok for 2 WD RVs but be careful in the soft sand. From Mex 1 don't take the road to the village, take the dirt road 300 m south with the big Propiedad Federal sign. Trash cans and run down pit toilets.

GPS: N 25°49'52", W 111°19'38"  
Height: 2 m  
Quality: \*\*\*\*  
Rate: --



# Übernachtungsplätze 2019



308. - 309. TAG:  
FREITAG, 18.1.2019 BIS  
SAMSTAG, 19.1.2019

ROCKY BEACH NORTH OF AGUA  
VERDE  
BAJA CALIFORNIA SUR

Gorgeous oceanfront camping at a rocky beach 5 km north of Agua Verde in total solitude. Former campers did a good job in moving rocks to create a level and clean spot to park 2 campers or put a tent. Take the first side track to the left when you reach sea level at the dry playa after crossing the ridge from Rancho San Cosmo. Easy access at dry weather, the last km gets muddy when wet.

**GPS:** N 25°32'38", W 111°08'15"  
**Height:** 2 m  
**Quality:** \*\*\*\*  
**Rate:** --

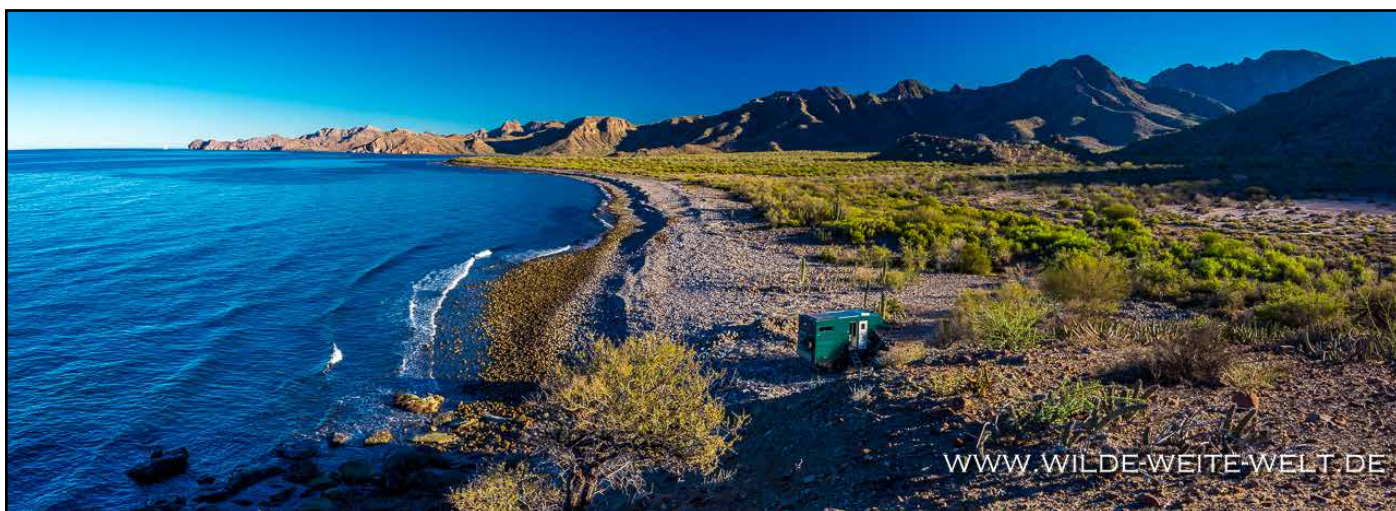

310. - 311. TAG:  
SONNTAG, 20.1.2019 BIS  
MONTAG, 21.1.2019

PLAYA AGUA VERDE  
BAJA CALIFORNIA SUR

Nice camping at the sandy beach of the remote tiny village Agua Verde reached on 30 km steep and rocky dirt road. There is only a small restaurant at the beach and 3 more campers. The beach is clean but unfortunately there is lots of trash in the dunes behind. A very idyllic and quiet place.

**GPS:** N 25°30'56", W 111°04'18"  
**Height:** 1 m  
**Quality:** \*\*\*\*\*  
**Rate:** --





312. TAG:  
DIENSTAG, 22.1.2019

ROAD TO CANCUN  
BAJA CALIFORNIA SUR

Overnight parking along the dirt road to Cancun 3 km west of Mex 1. The campsite is visible from the road, but only one car passed by at 6 pm. Not a nice place but ok for one night along this not very scenic stretch of Baja California Sur.

**GPS:** N 24°42'29", W 111°33'33"  
**Height:** 34 m  
**Quality:** \*\*  
**Rate:** --



313. - 314. TAG:  
MITTWOCH, 23.1.2019 BIS  
DONNERSTAG, 24.1.2019

PLAYA TECOLOTE  
BAJA CALIFORNIA SUR

Big sandy beach with a lot of space and a lot of campers. Easy to reach on a paved road. Surprisingly quiet so close to the town of La Paz. Some trash and broken glass in the dunes but the beach is clean.

**GPS:** N 24°20'14", W 110°18'30"  
**Height:** 1 m  
**Quality:** \*\*\*\*  
**Rate:** --







315. TAG:  
FREITAG, 25.1.2019

TORTUGUEROS LAS PLAYITAS,  
TODOS SANTOS  
BAJA CALIFORNIA SUR

Camping at the Turtle Beach of Todos Santos where between December and April nearly every evening the young turtles are released at sunset. There is endless sandy beach and It is very quiet at night.

**GPS:** N 23°27'54", W 110°15'22"  
**Height:** 1 m  
**Quality:** \*\*\*\*\*  
**Rate:** --



316. - 319. TAG:  
SAMSTAG, 26.1.2019 BIS  
DIENSTAG, 29.1.2019

LAS PLAYITAS  
BAJA CALIFORNIA SUR

Big camping area with a lot of surfers and a lot of campers but enough space for everybody. The beach is very long and very clean and once you walk away from the camping area there are very few people. The road from Todos Santos is a bit washboardy and bumpy but fine for all kind of RV.

**GPS:** N 23°29'13", W 110°16'19.5"  
**Height:** 2 m  
**Quality:** \*\*\*\*\*  
**Rate:** --



320. TAG:  
MITTWOCH, 30.1.2019

PUNTA LOBOS  
BAJA CALIFORNIA SUR

We camped at the sandy beach where the fishermen launch their boats at 6 am. There was a sea lion at the rocks, many gulls and pelicans around and a humpback whale just 200 yards offshore. It is very interesting seeing the fishermen driving full speed on the sandy beach with their boats when they return with their catch between 3 and 6 pm. You can buy the fish directly out of the boat. After 7 pm it was very quiet.

**GPS:** N 23°24'50", W 110°13'50"  
**Height:** 1 m  
**Quality:** \*\*\*\*\*  
**Rate:** --



# Übernachtungsplätze 2019



321. TAG:  
DONNERSTAG, 31.1.2019

PLAYA SAN PEDRITO, PESCADE-  
RO  
BAJA CALIFORNIA SUR

Camping at the Turtle Beach of Todos Santos where between December and April nearly every evening the young turtles are released at sunset. There is endless sandy beach and It is very quiet at night.

**GPS:** N 23°22'01", W 110°12'01"  
**Height:** 1 m  
**Quality:** \*\*\*  
**Rate:** --



322. - 325. TAG:  
FREITAG, 1.2.2019 BIS  
DIENSTAG, 5.2.2019

PUNTA LA TINAJA  
BAJA CALIFORNIA SUR

Great camping at a long and sandy beach. Easy access on a 2 km dirtroad from the south side of the bridge at km 93. There were 2 american and 2 european campers. At the north end of the beach are some sea lions.

**GPS:** N 23°06'09", W 110°06'53"  
**Height:** 1 m  
**Quality:** \*\*\*\*\*  
**Rate:** --





# Übernachtungsplätze 2019



327. TAG:  
MITTWOCH, 6.2.2019

NINE PALMS, EAST CAPE ROAD

BAJA CALIFORNIA SUR

Nice camping at Nine Palms Beach along East Cape Road, which sandy and bumpy, but fine for all kind of RV if you drive slow. 2 WD is ok to go the parking area directly at the ocean. The beach itself has very soft sand and you will need 4 WD if you want to drive there. At low tide there are two nice Sea Arches just south of the parking lot.

**GPS:** N 23°10'32.5", W 109°28'40"  
**Height:** 2 m  
**Quality:** \*\*\*\*\*  
**Rate:** --



328 - 330. TAG:  
DONNERSTAG, 7.2.2019 BIS  
SAMSTAG, 9.2.2019

LOS FRAILES, EAST CAPE  
ROAD

BAJA CALIFORNIA SUR

Nice camping at the sandy beach of Los Frailes along East Cape Road, which is sandy and washboardy, but fine for all kind of RV if you drive slow. There are a lot of campers but it's a lot of space so you will be private. It is a bit less windy than Los Arbolitos to the north. Access is ok for 2 WD.

**GPS:** N 23°22'43", W 109°25'52"  
**Height:** 1 m  
**Quality:** \*\*\*\*\*  
**Rate:** --





# Übernachtungsplätze 2019



331. TAG:  
SONNTAG, 10.2.2019

LOS ARBOLITOS, EAST CAPE  
ROAD

BAJA CALIFORNIA SUR

Overnight parking in the Arroyo at Los Arbolitos. You can put a tent on the beach but car camping is possible only at the parking lot near the beach. The road to Los Arbolitos has one steep section but it is ok for most RVs. There are cold showers, „rustic“ toilets and a small restaurant. Camping is not very scenic but snorkeling between Los Arbolitos and Playa Serenita is great.

**GPS:** N 23°24'13“, W 109°25'30“  
**Height:** 4 m  
**Quality:** \*\*  
**Rate:** \$ 6 / 120 Peso



332. TAG:  
MONTAG, 11.2.2019

PLAYA LA RIBERA

BAJA CALIFORNIA SUR

Camping at the nice and very clean public beach of La Ribera. Pit toilets and trash cans are available. It was extremely windy, with open windows the sand was blown in the car. Without wind it would be a great beach. Access road is 2 WD, at the beach you have to be careful where you go.

**GPS:** N 23°35'57“, W 109°34'23.5“  
**Height:** 3 m  
**Quality:** \*\*\*\*  
**Rate:** --



333. TAG:  
DIENSTAG, 12.2.2019

SANTA RITA TO EL CHORRO  
ROAD, AGUAS CALIENTES  
BAJA CALIFORNIA SUR

Overnight parking along the dirt road connecting Santa Rita and El Chorro Canyon with nearly no traffic. We had to cut branches from three trees on the road to pass with our 12 ft tall camper.

**GPS:** N 23°27'00“, W 109°46'54“  
**Height:** 164 m  
**Quality:** \*\*  
**Rate:** --



# Übernachtungsplätze 2019



334. - 335. TAG:  
MITTWOCH, 13.2.2019 BIS  
DONNERSTAG, 14.2.2019

CABO PULMO, EAST CAPE  
ROAD  
BAJA CALIFORNIA SUR

Camping at a pebble beach north of Cabo Pulmo. Access is easy with 2 WD. Nice snorkeling on the north end of the beach. Great kayaking and snorkeling at the corral reef, which is located ca. 0,5 km offshore from the northern end of the beach.

<b>GPS:</b>	N 23°26'37", W 109°25'36"
<b>Height:</b>	1 m
<b>Quality:</b>	*****
<b>Rate:</b>	--





# Übernachtungsplätze 2019



336. TAG:  
FREITAG, 15.2.2019

LOS FRAILES, EAST CAPE  
ROAD  
BAJA CALIFORNIA SUR

Nice camping at the sandy beach of Los Frailes along East Cape Road, which is sandy and washboardy, but fine for all kind of RV if you drive slow. There are a lot of campers but it's a lot of space so you will be private. It is a bit less windy than Los Arbolitos to the north. Access is ok for 2 WD.

**GPS:** N 23°22'43", W 109°25'52"  
**Height:** 1 m  
**Quality:** \*\*\*\*\*  
**Rate:** --



337. TAG:  
SAMSTAG, 16.2.2019

CABO PULMO, EAST CAPE  
ROAD  
BAJA CALIFORNIA SUR

Camping at a pebble beach north of Cabo Pulmo. Access is easy with 2 WD. Nice snorkeling on the north end of the beach. Great kayaking and snorkeling at the corral reef, which is located ca. 0,5 km offshore from the northern end of the beach.

**GPS:** N 23°26'37", W 109°25'36"  
**Height:** 1 m  
**Quality:** \*\*\*\*\*  
**Rate:** --



338. TAG:  
SONNTAG, 17.2.2019

EL SARGENTO  
BAJA CALIFORNIA SUR

Camping in the arroyo north of El Sargento. Easy access on a graded dirt road. Windy location, many Kite Surfers.

**GPS:** N 24°06'30", W 109°59'45"  
**Height:** 12 m  
**Quality:** \*\*\*\*  
**Rate:** --



# Übernachtungsplätze 2019



339. - 341. TAG:  
MONTAG, 18.2.2019 BIS  
MITTWOCH, 20.2.2019

PENINSULA MOGOTE, LA PAZ  
BAJA CALIFORNIA SUR

Great camping at the long and sandy beach. There are several camping options along the dirtroad paralleling the beach which is ok with 2 WD. You can watch dolphins, humpback whales and whale sharks from the shore. We saw whale sharks mostly 300-400 m from the beach. Don't paddle or snorkel to the tour boats!

GPS:	N 24°10'44", W 110°26'21.5"
Height:	9 m
Quality:	****
Rate:	--





# Übernachtungsplätze 2019



342. - 343. TAG:  
DONNERSTAG, 21.2.2019 BIS  
FREITAG, 22.2.2019

PENINSULA MOGOTE, LA PAZ  
BAJA CALIFORNIA SUR

Great camping at the long and sandy beach.  
There are several camping options along  
the dirtroad paralleling the beach which  
is ok with 2 WD. You can watch dolphins,  
humpback whales and whale sharks from  
the shore. We saw whale sharks mostly  
300-400 m from the beach. Don't paddle or  
snorkel to the tour boats!

<b>GPS:</b>	N 24°10'28.5", W 110°24'47.5"
<b>Height:</b>	10 m
<b>Quality:</b>	****
<b>Rate:</b>	--







344. - 345. TAG:  
SAMSTAG, 23.2.2019 BIS  
SONNTAG, 24.2.2019

SANTUARIO DE BALLENA GRIS,  
PUERTO LOPEZ MATEOS  
BAJA CALIFORNIA SUR

Overnight parking at the Santuario de Ballena Gris. There is an entrance fee of 10 Pesos p.P. Clean toilets: 5 Pesos. Very busy and touristic during daytime with loud music, quiet between 6 pm and 7:30 am. You can launch a kayak here but do not paddle to the tour boats.

**GPS:** N 25°11'40", W 111°07'24"  
**Height:** 1 m  
**Quality:** \*\*  
**Rate:** --



346. - 347. TAG:  
MONTAG, 25.2.2019 BIS  
MITTWOCH, 27.2.2019

PLAYA LIGUI  
BAJA CALIFORNIA SUR

In our opinion the nicest beach in the vicinity of Loreto. Easy access and driving along the sandy beach with 2 WD. No other campers. Great ocean scenery. Good kayaking to the islands 2-3 km offshore with many pelicans, blue footed boobies and cormorants.

**GPS:** N 25°44'28", W 111°15'26"  
**Height:** 1 m  
**Quality:** \*\*\*\*\*  
**Rate:** --







BIOLUMINESZENZ



SUNRISE

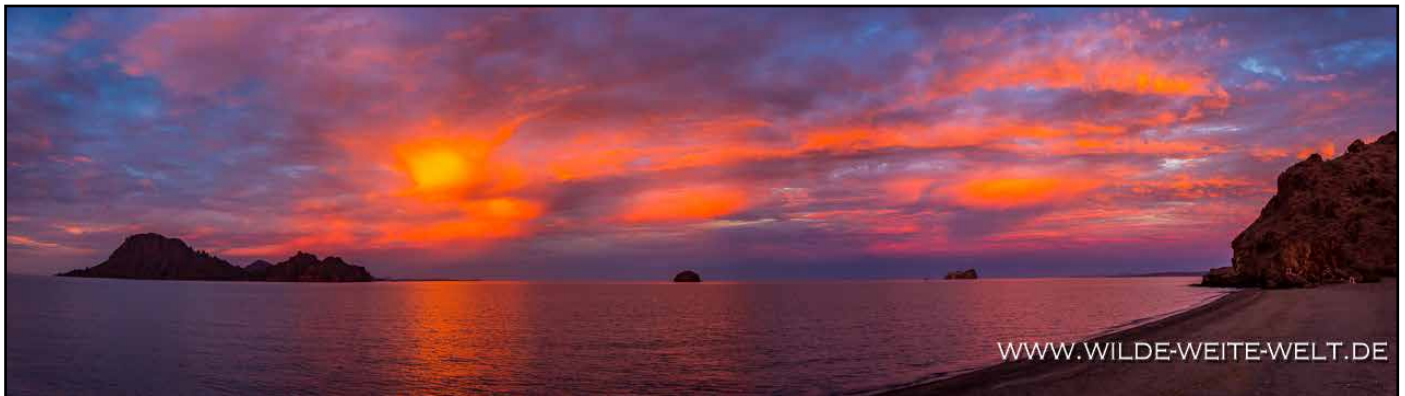

SUNSET



SUNRISE



AERIAL VIEW



# Übernachtungsplätze 2019



349. TAG:  
DONNERSTAG, 28.2.2019

PLAYA JUNCALITO  
BAJA CALIFORNIA SUR

Beach Camping at Placa Juncalito together with 10 more campers. Quiet, you sleep with the sound of the surf. Road to get in and along the beach is not too bad, ok for 2 WD RVs, but be careful in the soft sand. From Mex 1 don't take the road to the village, take the dirt road 300 m south with the big Propiedad Federal sign. Nobody asked for money.

GPS:	N 25°49'51", W 111°19'32"
Height:	1 m
Quality:	*****
Rate:	--





# Übernachtungsplätze 2019



350. - 352. TAG:  
FREITAG, 1.3.2019 BIS  
SONNTAG, 3.3.2019

PLAYA LIGUI  
BAJA CALIFORNIA SUR

In our opinion the nicest beach in the vicinity of Loreto. Easy access and driving along the sandy beach with 2 WD. No other campers. Great ocean scenery. Good kayaking to the islands 2-3 km offshore with many pelicans, blue footed boobies and cormorants.

**GPS:** N 25°44'28", W 111°15'26"  
**Height:** 1 m  
**Quality:** \*\*\*\*\*  
**Rate:** --



WWW.WILDE-WEITE-WELT.DE



WWW.WILDE-WEITE-WELT.DE



# Übernachtungsplätze 2019



353. TAG:  
MONTAG, 4.3.2019

PLAYA EL REQUESON, BAHIA  
CONCEPCIÓN  
BAJA CALIFORNIA SUR

Camping in the paradise of El Requeson costs you 150 Pesos - very expensive compared to other free beach camping options on Baja but how much do you have to pay for a place like this elsewhere in the world? There are no facilities except unusable pit toilets. El Requeson is much quieter than the other bays at Laguna Concepción and it is the most beautiful beach.

<b>GPS:</b>	N 26°38'18", W 111°49'54"
<b>Height:</b>	1 m
<b>Quality:</b>	*****
<b>Rate:</b>	\$ 7,50 / 150 Peso





# Übernachtungsplätze 2019



354. TAG:  
DIENSTAG, 5.3.2019

ANTONIOS ECOTOURS, LAGUNA SAN IGNACIO  
BAJA CALIFORNIA SUR

Clean campground with cabanas, some dry campsites, eco-toilets, showers, restaurant, wifi, free tee and coffee directly at the Laguna San Ignacio. Last 17 km are unpaved, last 10 km are terrible washboard. The whale tour is \$ 55 p.P. The whales and dolphins did an absolutely great job, but the tour guide could do it much better.

**GPS:** N 26°49'44", W 113°10'04"  
**Height:** 5 m  
**Quality:** \*\*  
**Rate:** \$ 10 / 200 Peso



355. - 357. TAG:  
MITTWOCH, 6.3.2019 BIS  
FREITAG, 8.3.2019

LAGUNA OJO DE LIEBRE, CAMPING SITE 12  
BAJA CALIFORNIA SUR

Absolutely great camping directly at the Laguna Ojo de Liebre. You have to pay an entrance fee of \$5 or 100 Peso and can stay as long as you want at the designated sites each with a trash can and few pit toilets. Clean, quiet, beautiful.

**GPS:** NN 27°44'52", W 114°02'00"  
**Height:** 4 m  
**Quality:** \*\*\*\*\*  
**Rate:** --





# BAJA CALIFORNIA NORTE TEIL 2

09.03.2019 BIS 13.03.2019

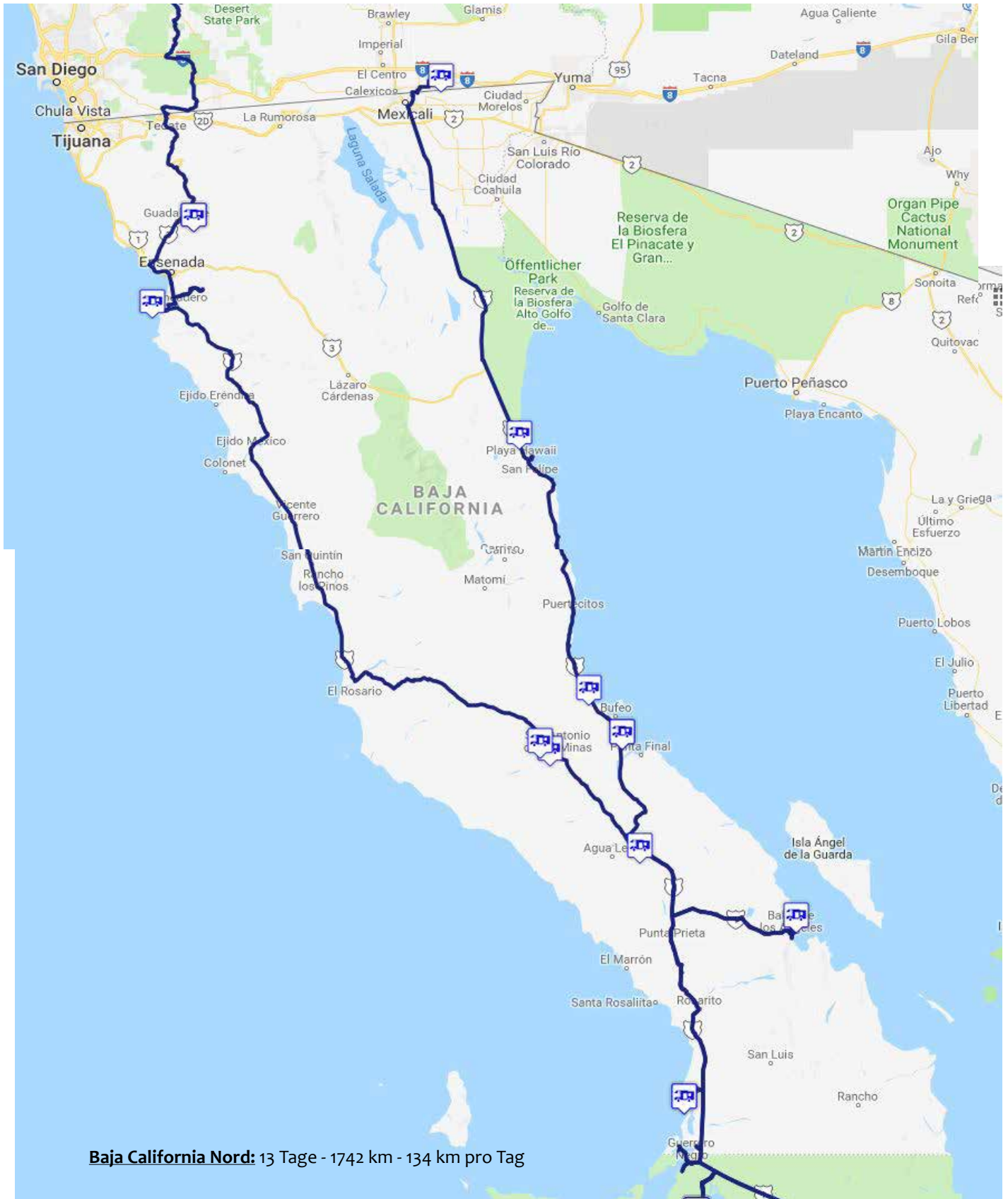





358. TAG:  
SAMSTAG, 9.3.2019

CACTUS WONDERLAND, CATA-  
VINA  
BAJA CALIFORNIA NORTE

One of many great campsites in the vicinity of Catavina in a wonderland of many different varieties of cacti, big cardon and cirios. In this area we found the biggest cardons. You can easily move away from Mex 1 to avoid the noise from the highway.

GPS:	N 29°45'41", W 114°45'32.5"
Height:	601 m
Quality:	*****
Rate:	--







359. TAG:  
SONNTAG, 10.3.2019

CACTUS WONDERLAND II, CATAVINA  
BAJA CALIFORNIA NORTE

One of many great campsites in the vicinity of Catavina in a wonderland of many different varieties of cacti, big cardon and cirios. The dirtroad leads further down to the coast through the desert landscape. There are some quiet camping along this 2 WD road.

**GPS:** N 29°47'30.5", W 114°48'22"  
**Height:** 639 m  
**Quality:** \*\*\*\*  
**Rate:** --



360. TAG:  
MONTAG, 11.3.2019

ENSENADA BAY OVERLOOK  
BAJA CALIFORNIA NORTE

Overnight parking at an overlook with a great view across the Ensenada Bay. We decided to stay here because it is very touristic in La Bufadora. Not a perfect place: It is visible from the nearby road and there is some noise from the very little traffic but ok for one night.

**GPS:** N 31°43'42", W 116°41'34"  
**Height:** 115 m  
**Quality:** \*\*  
**Rate:** --



361. - 362. TAG:  
DIENSTAG, 12.3.2019 BIS  
MITTWOCH, 13.3.2019

RUSSIAN VALLEY  
BAJA CALIFORNIA NORTE

Nice Camping in the arroyo just after the river crossing 3 km before Russian Valley Hot Springs. The road is bumpy, but fine with 2 WD. Always stay on the main track and don't go straight ahead through the wash towards the Ecoturismo. Go left on the dam along the river and follow the main road around the private wineries.

**GPS:** N 32°06'53", W 116°29'09"  
**Height:** 372 m  
**Quality:** \*\*\*\*\*  
**Rate:** --



## CALIFORNIA

14.03.2019 BIS 24.03.2019

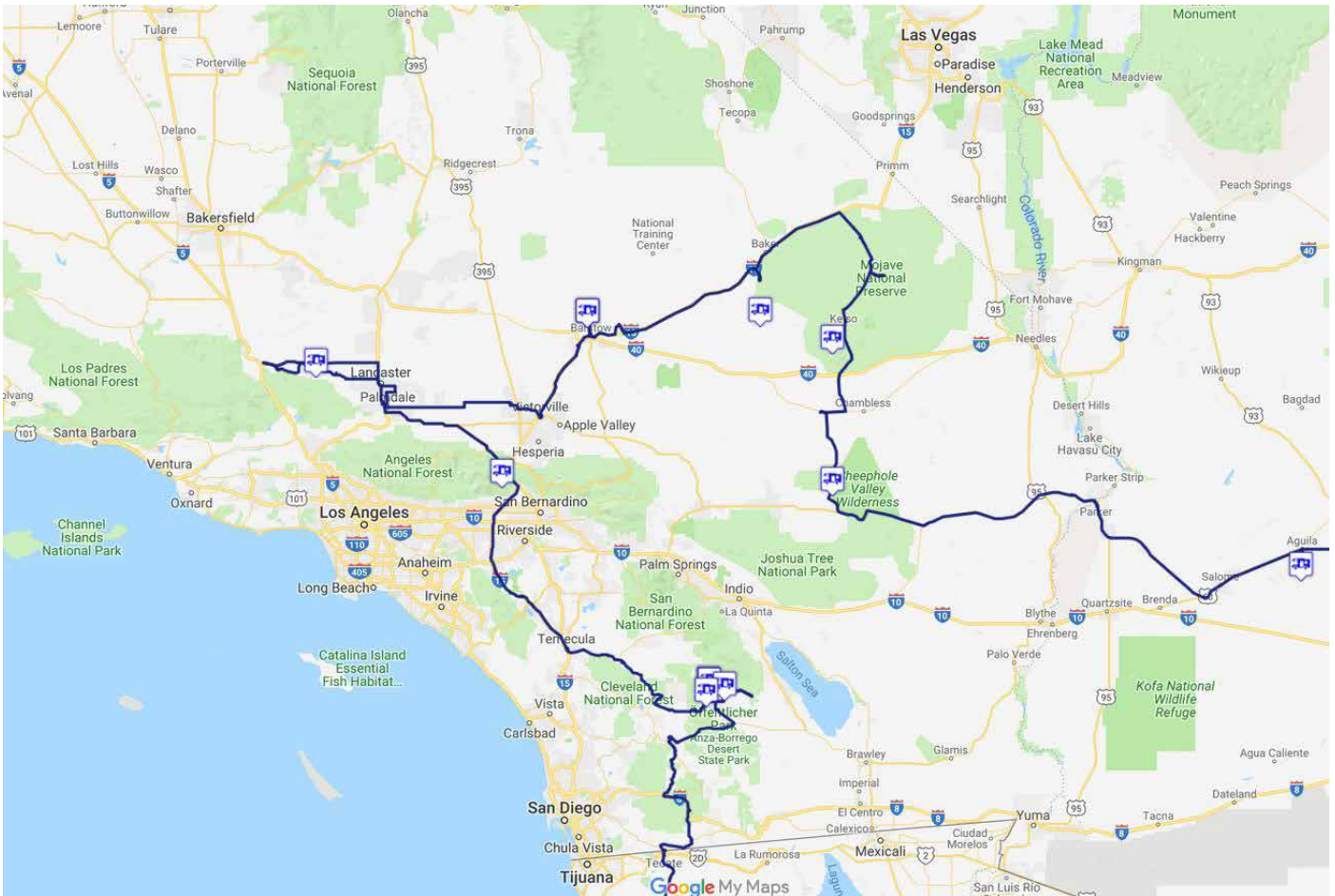

California 11 Tage - 1601 km - 146 km pro Tag



# ÜBERNACHTUNGSPLÄTZE

USA

14.1.2019 BIS 10.5.2019







363. TAG:  
DONNERSTAG, 14.3.2019

COYOTE CANYON ROAD, ANZA  
BORREGO SP  
CALIFORNIA

One of many nice camping options along Coyote Canyon Road surrounded by thousands of flowers during the 2019 super-bloom. There were many visitors in the area of Borrego Springs, so at 8 am the visitors are starting to drive by. After sunset it is getting quiet again.

**GPS:** N 33°21'20", W 116°23'10.5"  
**Height:** 295 m  
**Quality:** \*\*\*\*  
**Rate:** --



364. TAG:  
FREITAG, 15.3.2019

COYOTE CANYON ROAD, ANZA  
BORREGO SP  
CALIFORNIA

One of many nice camping options along Coyote Canyon Road surrounded by thousands of flowers during the 2019 super-bloom. There were many visitors in the area of Borrego Springs, so at 8 am the visitors are starting to drive by. After sunset it is getting quiet again.

**GPS:** N 33°21'01", W 116°22'41"  
**Height:** 258 m  
**Quality:** \*\*\*\*  
**Rate:** --





# Übernachtungsplätze 2019



365. TAG:  
SAMSTAG, 16.3.2019

ROCKHOUSE VALLEY ROAD,  
ANZA BORREGO SP  
CALIFORNIA

Camping at Clark Dry Lake along Rockhouse Trail. During the 2019 superbloom here were less visitors and less traffic than along Coyote Canyon Road. Nice and quiet place surrounded by desert mountains.

<b>GPS:</b>	N 33°19'54", W 116°17'44"
<b>Height:</b>	166 m
<b>Quality:</b>	****
<b>Rate:</b>	--



366. TAG:  
SONNTAG, 17.3.2019

GALLETA HEIGHTS, ANZA BOR-  
REGO SP  
CALIFORNIA

Camping in the Galleta Heights at the north end of Borrego Springs Road near the great sculptures from Ricardo Breda. Nice flowers around, nice view, close to Borregos Springs, 4G cell phone service.

<b>GPS:</b>	N 33°18'06", W 116°23'42"
<b>Height:</b>	217 m
<b>Quality:</b>	****
<b>Rate:</b>	--





367. TAG:  
MONTAG, 18.3.2019

SWARTHOUT CANYON ROAD,  
ANGELES NF  
CALIFORNIA

Overnight parking at a pullout along Swarthout Canyon Road in Angeles National Forest. There is nearly no traffic, so it is very quiet, even so you can see I-15 in the distance.

<b>GPS:</b>	N 34°17'25", W 117°29'47"
<b>Height:</b>	1015 m
<b>Quality:</b>	**
<b>Rate:</b>	--



368. TAG:  
DIENSTAG, 19.3.2019

ARTHUR B. RIPLEY DESERT  
WOODLAND STATE PARK, AN-  
TELOPE VALLEY  
CALIFORNIA

Camping in Antelope Valley at Arthur B. Ripley Desert Woodland State Park. We took 210th St W northwards from Highway 138 and then a faint path into the Joshua Trees. Only very little noise from the Highway. One other camper was in the area.

<b>GPS:</b>	N 34°46'54", W 118°30'11"
<b>Height:</b>	856 m
<b>Quality:</b>	***
<b>Rate:</b>	--



369. - 370. TAG:  
MITTWOCH, 20.3.2019 BIS  
DONNERSTAG, 21.3.2019

FOSSIL BED ROAD TO RAIN-  
BOW BASIN NATURAL AREA  
CALIFORNIA

Great camping in the Mojave Desert on the way to Rainbow Basin Natural Area. Great view, easy access, absolutely lonely and quiet. 4G cell phone service. Unfortunately many broken glass is in the area.

<b>GPS:</b>	N 35°00'09", W 117°02'22"
<b>Height:</b>	874 m
<b>Quality:</b>	****
<b>Rate:</b>	--



# Übernachtungsplätze 2019



371. TAG:  
FREITAG, 22.3.2019

ZZYZX ROAD, MOJAVE NATIONAL PRESERVE  
CALIFORNIA

Overnight parking on a faint rocky track along Zzyzx Road in the Mojave National Preserve with a great view across Soda Lake towards Kelso Dunes. 4 miles from I-15. Quiet. There is a sign with „no camping“ at the beginning of Zzyzx Road, but nobody bothered us.

**GPS:** N 35°00'26.5", W 116°06'20"  
**Height:** 279 m  
**Quality:** \*\*\*  
**Rate:** --



372. TAG:  
SAMSTAG, 23.3.2019

KELSO DUNES, MOJAVE NATIONAL PRESERVE  
CALIFORNIA

Camping at Kelso Dunes in Mojave National Preserve. Lots of space, many tent campers, great view of the dunes, very quiet.

**GPS:** N 34°53'15", W 115°42'47"  
**Height:** 772 m  
**Quality:** \*\*\*\*  
**Rate:** --



373. TAG:  
SONNTAG, 24.3.2019

SHEEP HOLE MOUNTAINS, MOJAVE TRAILS NATIONAL MONUMENT  
CALIFORNIA

Camping along Amboy Road in Mojave Trails National Monument. Easy access on a small track with 2 or 3 camping opportunities. During our visit was a great display of wildflower around the Sheep Hole Mountains along Amboy Road.

**GPS:** N 34°15'08.5", W 115°42'58"  
**Height:** 701 m  
**Quality:** \*\*\*  
**Rate:** --



# ARIZONA

25.03.2019 BIS 10.04.2019

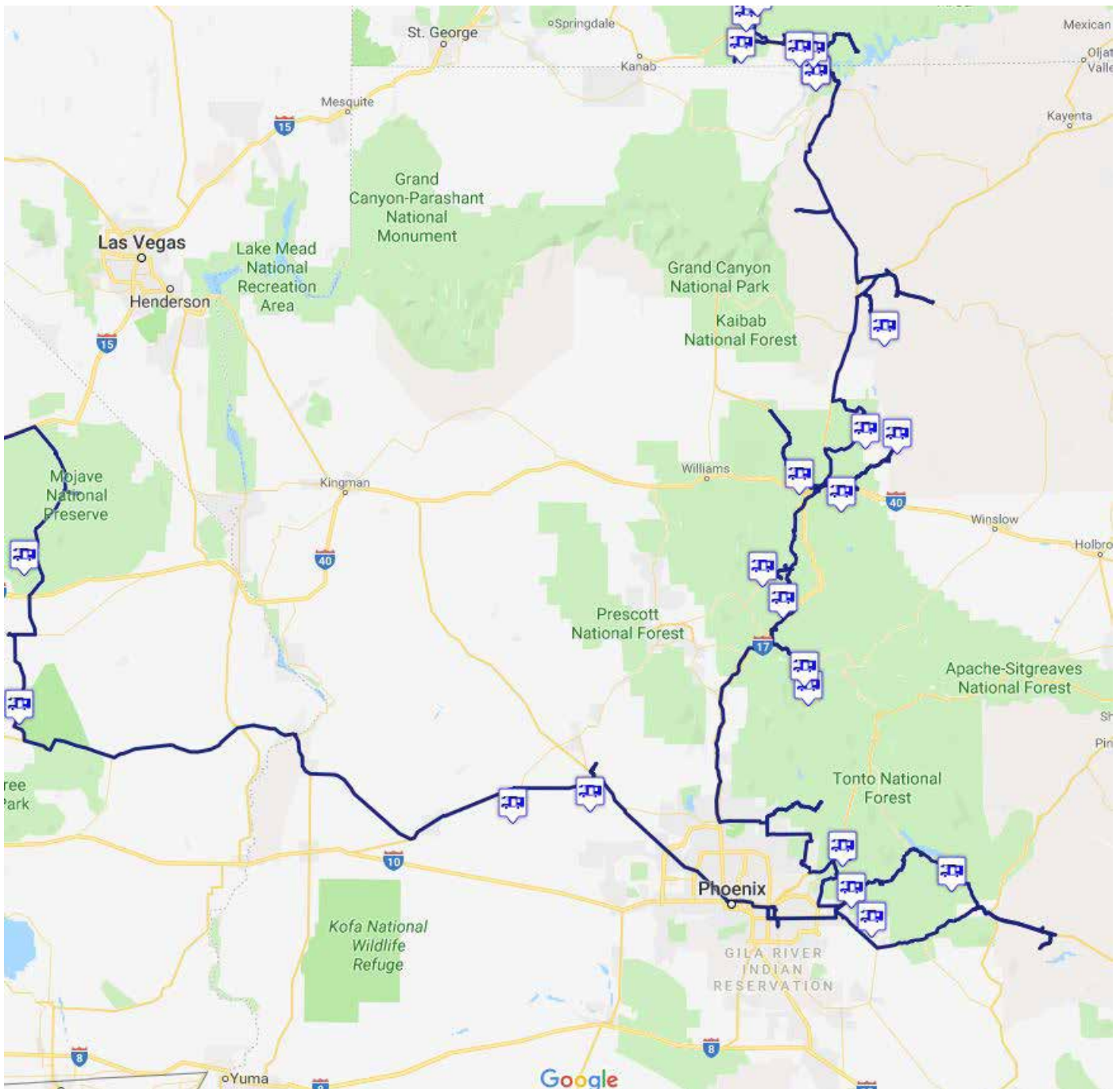

**Arizona:** 18 Tage - 2319 km - 129 km pro Tag



# Übernachtungsplätze 2019



374. TAG:  
MONTAG, 25.3.2019

EAGLE EYE ROAD, AGUILA  
ARIZONA

Camping on BLM Land near Eagle Eye Arch. Along Eagle Eye Road you find many camping options on several short dirt roads. Nice Saguaros around and a nice view to Eagle Eye Arch. Quiet.

**GPS:** N 33°52'15", W 113°11'02"  
**Height:** 731 m  
**Quality:** \*\*\*  
**Rate:** --



375. TAG:  
DIENSTAG, 26.3.2019

SOUTH VULTURE MINE ROAD,  
WICKENBURG  
ARIZONA

Camping along South Vulture Mine Road south of Wickenburg. Lot's of space in the area and along the road southwards. Very little traffic on the road but quiet at night.

**GPS:** N 33°55'15", W 112°47'16"  
**Height:** 760 m  
**Quality:** \*\*\*  
**Rate:** --



376. TAG:  
MITTWOCH, 27.3.2019

BULLDOG CANYON TRAILHEAD,  
APACHE TRAIL, TONTO NF  
ARIZONA

Overnight parking along Apache Trail at the Bulldog Canyon Trailhead. Close to the street, but only little traffic during the night. Ok for one night.

**GPS:** N 33°30'04", W 111°27'46"  
**Height:** 638 m  
**Quality:** \*\*  
**Rate:** --





377. TAG:  
DONNERSTAG, 28.3.2019

PERALTA CANYON ROAD  
ARIZONA

Nice camping along Peralta Canyon Road. There are many opportunities along this graded dirtroad on the Arizona State Trust Land before you reach Peralta Canyon Trailhead in Tonto National Forest, where camping is not allowed. Very scenic, quiet.

**GPS:** N 33°22'39", W 111°21'59"  
**Height:** 640 m  
**Quality:** \*\*\*\*  
**Rate:** --



378. TAG:  
FREITAG, 29.3.2019

FS 242, TONTO NF  
ARIZONA

Small pullout along FS 242 with a great view towards Roosevelt Lake. This is only a pullout and not a campsite! Usually there is no traffic on the Forest Road.

**GPS:** N 33°33'53", W 110°57'31"  
**Height:** 956 m  
**Quality:** \*\*\*  
**Rate:** --







379. TAG:  
SAMSTAG, 30.3.2019

NORTH SYCAMORE CANYON  
ROAD, TONTO NF

ARIZONA

Overnight parking at a large parking lot mostly used by ATVs. Not beautiful but quiet. We first wanted to stay on one of the many camping opportunities along FS 401 with great views of the valley, the Supersition Mountains and the Four Peaks but it was very busy on a Saturday afternoon and nearly all sites were occupied and there were several big parties around.

**GPS:** N 33°40'55", W 111°30'38"  
**Height:** 714 m  
**Quality:** \*\*  
**Rate:** --



380. TAG:  
SONNTAG, 31.3.2019

CHILDS POWER ROAD, COCONINO NF

ARIZONA

Camping along the steep and rocky Childs Power Road leading from Fossil Creek to Verde Hot Spring. Camping is prohibited in the Forest Creek Area but when you have reached the mesa and along the steep decent to the Verde River camping is allowed. There is also a primitive campground at the Verde River with pit toilets.

**GPS:** N 34°21'56", W 111°40'26.5"  
**Height:** 1208 m  
**Quality:** \*\*\*  
**Rate:** --



381. TAG:  
MONTAG, 1.4.2019

FOSSIL CREEK ROAD, COCONINO NF

ARIZONA

Overnight parking along Fossil Creek Road. Free, clean, quiet. Camping is not allowed on Fossil Creek, but it is ok along Fossil Creek Road up to the summit.

**GPS:** N 34°26'43", W 111°41'22.5"  
**Height:** 1199 m  
**Quality:** \*\*\*  
**Rate:** --





384. TAG:  
DONNERSTAG, 4.4.2019

LITTLE COLORADO RIVER  
FALLS

ARIZONA

Overnight parking at the Day Use Area of the great Little Colorado River Falls. Best waterflow is in March/April or after heavy rains which occur mostly in July/August. The waterflow was approx 400 cft/s during our visit, which is absolutely ok for great pictures. The last 9 mi dirt road were very washboardy but fine for all kind of cars at the time of our visit.

<b>GPS:</b>	N 34°44'16.5", W 111°47'59"
<b>Height:</b>	1216 m
<b>Quality:</b>	***
<b>Rate:</b>	--





# Übernachtungsplätze 2019



385. TAG:  
FREITAG, 5.4.2019

COSNINO ROAD NEAR WALNUT  
CANYON NM, COCONINO NF

ARIZONA

Many nice campsites with lots of space in the Forest along Cosnino Road from Hwy 40 Exit 207 towards Walnut Canyon. Clean, nice view to Humphreys Peak, some distant noise from I-40 and the railroad.

**GPS:** N 35°10'53", W 111°29'29.5"  
**Height:** 1998 m  
**Quality:** \*\*\*\*  
**Rate:** --



386. TAG:  
SAMSTAG, 6.4.2019

FORT VALLEY RANCH ROAD,  
COCONINO NF

ARIZONA

Overnight parking in Coconino National Forest close to Flagstaff. We could not reach the mentioned I-Overlander-Spot because the road was blocked with big boulders. So we camped in front of the boulders. Easy access, free, clean, quiet. Most forest roads were closed during our visit.

**GPS:** N 35°15'35.5", W 111°42'30"  
**Height:** 2210 m  
**Quality:** \*\*  
**Rate:** --



387. TAG:  
SONNTAG, 7.4.2019

CHAMBERS RANCH ROAD  
ARIZONA

Camping in a nice surrounding of volcanic ash and juniper trees. Very quiet. This is the first road you can access coming from Wupatki National Monument towards Sunset Crater.

**GPS:** N 35°26'56", W 111°21'33"  
**Height:** 1602 m  
**Quality:** \*\*\*  
**Rate:** --





388. TAG:  
MONTAG, 8.4.2019

ADEII EECHII CLIFFS, NAVAJO  
INDIAN RESERVATION

ARIZONA

Camping at the great Adeii Eechii Cliffs. As the place is on Navajo Land you need a permit for visiting. You can obtain the permit at the Navajo Parks and Recreation Office in Cameron located just southwest of the roundabout. The road to get there is definitely high clearance and 4 WD because of deep washouts, patches of deep sand and some rocky sections. The last 5 miles are only very faint path,.

<b>GPS:</b>	N 35°52'47.5", W 111°15'24.5"
<b>Height:</b>	1342 m
<b>Quality:</b>	****
<b>Rate:</b>	--



389. - 390. TAG:  
DIENSTAG, 9.4.2019 BIS  
MITTWOCH, 10.4.2019

BISHOP TANK AT THE ROAD TO  
STUD HORSE POINT

ARIZONA

Camping along the road to Stud Horse Point with a great view over Lake Powell and far enough away from the Highway 89 to be really quiet. There are more spots to camp further up the road and also at Stud Horse Point itself with a gorgeous view and great hoodoos.

<b>GPS:</b>	N 36°58'26", W 111°35'37"
<b>Height:</b>	1335 m
<b>Quality:</b>	****
<b>Rate:</b>	--







# Übernachtungsplätze 2019



391. TAG:  
DONNERSTAG, 11.4.2019

NIPPLE BENCH, GLEN CANYON  
NRA

UTAH

Camping at the beautiful Nipple Bench  
along BLM Road 300 towards Alstrom  
Point. Quiet, clean, easy 2 WD access.

<b>GPS:</b>	N 37°04'05", W 111°36'21"
<b>Height:</b>	1244 m
<b>Quality:</b>	****
<b>Rate:</b>	--



392. TAG:  
FREITAG, 12.4.2019

ROAD TO PARIA CANYON OVER-  
LOOK

UTAH

Nice campsite at the Dirtroad to Paria  
Canyon Overlook. Follow the Dirtroad past  
the GSENM Visitor Center in Big Water.  
After 0,5 miles you pass a 2 WD Campsite.  
Then the road gets rocky and sandy, so 4  
WD is necessary. Nice view to the the Nip-  
ple Bench Formation. It is 12 miles to Paria  
Canyon Overlook.

<b>GPS:</b>	N 37°04'21.5", W 111°40'51"
<b>Height:</b>	1317 m
<b>Quality:</b>	***
<b>Rate:</b>	--



# Übernachtungsplätze 2019



393. TAG:  
SAMSTAG, 13.4.2019

HOUSE ROCK VALLEY ROAD,  
PARIA CANYON - VERMILION  
CLIFFS  
UTAH

Nice campsite along House Rock Valley Road ca 100 yards away from the road with a view to Coyote Buttes South. Cars are passing by on House Rock Valley Road during daytime, but quiet at night.

**GPS:** N 37°05'29", W 111°59'11"  
**Height:** 1539 m  
**Quality:** \*\*\*  
**Rate:** --



394. TAG:  
SONNTAG, 14.4.2019

OLD PARIA, GSENM  
UTAH

Big pullout on a ridge along the dirtroad to Old Paria with some fire rings. Great view of the Paria Badlands. No cars during the night. Some cars during daytime. Dusty when windy.

**GPS:** N 37°13'48", W 111°57'38"  
**Height:** 1516 m  
**Quality:** \*\*\*\*  
**Rate:** --





# Übernachtungsplätze 2019



395. TAG:  
MONTAG, 15.4.2019

COTTONWOOD CANYON ROAD,  
GSENM

UTAH

Nice campsite along Cottonwood Canyon Road north of Yellow Rock. Great views, quiet, clean.

**GPS:** N 37°17'35", W 111°53'41"  
**Height:** 1507 m  
**Quality:** \*\*\*\*  
**Rate:** --



396. TAG:  
DIENSTAG, 16.4.2019

ALONG HWY 12 NEAR  
ESCALANTE OVERLOOK

UTAH

Big flat area close to Hwy 12 with a nice view to Kaiparowits Plateau. The short dirt road up a small hill from Hwy 12 is washed out, but ok with 2 WD. The place is quiet, clean and not visible from the Highway.

**GPS:** N 37°44'54.5", W 111°27'33"  
**Height:** 1906 m  
**Quality:** \*\*\*\*  
**Rate:** --



397. TAG:  
MITTWOCH, 17.4.2019

LONG CANYON, BURR TRAIL,  
GSENM

UTAH

Camping along Burr Trail surrounded by huge red canyon walls of Long Canyon. Very quiet during the night.

**GPS:** N 37°51'26", W 111°18'35.5"  
**Height:** 1690 m  
**Quality:** \*\*\*  
**Rate:** --



# Übernachtungsplätze 2019



398. TAG:  
DONNERSTAG, 18.4.2019

WOLVERINE LOOP ROAD, BURR  
TRAIL, GSENM

UTAH

Nice campsite along Cottonwood Canyon  
Road north of Yellow Rock. Great views,  
quiet, clean.

**GPS:** N 37°51'53", W 111°06'12"  
**Height:** 2044 m  
**Quality:** \*\*\*  
**Rate:** --



399. - 400. TAG:  
FREITAG, 19.4.2019 BIS  
SAMSTAG, 20.4.2019

HWY 24 OUTSIDE CAPITOL  
REEF NP

UTAH

Nice dispersed camping area with many  
places and many campers just off Hwy 24  
just outside Capitol Reef National Park.  
Great view to Capitol Reef and the Henry  
Mountains in the background to the west  
and Thousand Lakes Mountain to the west.  
A little noise from the Highway.

**GPS:** N 38°19'38", W 111°21'49"  
**Height:** 1962 m  
**Quality:** \*\*\*\*  
**Rate:** --



401. TAG:  
SONNTAG, 21.4.2019

DRY CANYON, DIAMOND FORK  
ROAD, UINTA NF

UTAH

Overnight Parking at Dry Canyon Campg-  
round along Diamond Creek near Fifth Wa-  
ter Canyon Hot Spring. No camping allowed  
in parking lot.

**GPS:** N 40°04'47", W 111°21'50"  
**Height:** 1660 m  
**Quality:** \*\*  
**Rate:** --



# Übernachtungsplätze 2019



402. TAG:  
MONTAG, 22.4.2019

LITTLE COTTONWOOD CANYON  
PARK & RIDE, DRAPER

UTAH

Overnight Parking at Little Cottonwood Canyon Park & Ride. The parking lot is not level, but there is a lot of space. Relatively quiet during the night from 11pm till 6 am. There is a sign with no parking after midnight between Nov 1 and April 1.

**GPS:** N 40°34'22", W 111°46'29"  
**Height:** 1646 m  
**Quality:** \*  
**Rate:** --



403. TAG:  
DIENSTAG, 23.4.2019

BRIDGER BAY CAMPGROUND  
SITE 24, ANTELOPE ISLAND SP

UTAH

Very nice primitive campground with clean pit toilets in a very nice State Park (10\$ Entrance fee and 10\$ Camping Fee). There is a lot of space between the sites, every site has a great view of the lake especially at sunset. Bison, Mule Deer and Pronghorn are nearby and can easily be spotted. Unfortunately the No-See-Ums and Mosquitos were really active.

**GPS:** N 41°02'25", W 112°15'28"  
**Height:** 1293 m  
**Quality:** \*\*\*\*  
**Rate:** \$ 10



404. TAG:  
MITTWOCH, 24.4.2019

SALT CREEK WATERFOWL  
AREA

UTAH

Overnight parking in front of the gate at Salt Creek Waterfowl Management Area. Some cars are passing by at dark. We think, it was a better place to sleep than the Ioverlander spot at the rodeo or at Stinky Hot Springs. Both are clearly visible from the paved Promontory Road.

**GPS:** N 41°37'57", W 112°15'45"  
**Height:** 1290 m  
**Quality:** \*\*  
**Rate:** --



25.04.2019 BIS 05.05.2019

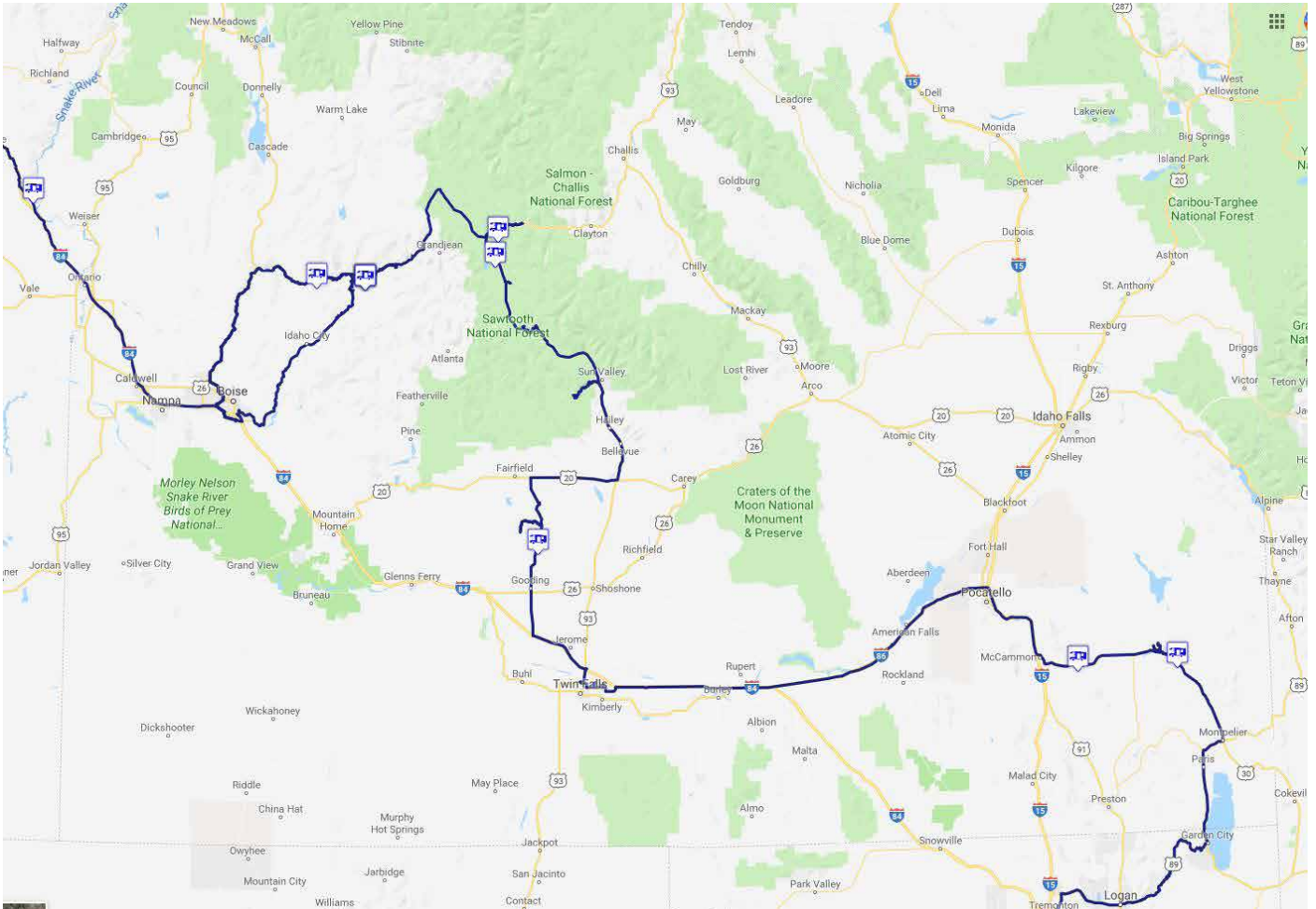

**Idaho:** 12 Tage - 1558 km - 130 km pro Tag



# Übernachtungsplätze 2019



405. TAG:  
DONNERSTAG, 25.4.2019

SULPHUR CANYON, SODA  
SPRINGS

IDAHO

Camping at Sulphur Canyon Road near Soda Springs. The dirt road to get there is fine but gets nasty further up. Quiet, nice view, a bit difficult to find a level spot.

**GPS:** N 42°38'38.5", W 111°30'32"  
**Height:** 1868 m  
**Quality:** \*\*\*  
**Rate:** --



406. TAG:  
FREITAG, 26.4.2019

LOWER PORTNEUF RIVER AC-  
CESS, LAVA HOT SPRINGS

IDAHO

That would be a nice campsite near Lava Hot Springs if there weren't the trains. You will get awake several times during the night.

**GPS:** N 42°38'36", W 112°00'19"  
**Height:** 1585 m  
**Quality:** \*\*  
**Rate:** --



407. TAG:  
SAMSTAG, 27.4.2019

LITTLE CITY OF ROCKS

IDAHO

Quiet Camping at the great Little City of Rocks just off Hwy 46 north of Gooding. Expanse view across the Snake River Valley.

**GPS:** N 43°06'41.5", W 114°40'40"  
**Height:** 1419 m  
**Quality:** \*\*\*  
**Rate:** --



# Übernachtungsplätze 2019



408. TAG:  
SONNTAG, 28.4.2019

UPPER SALMON RIVER,  
SAWTOOTH NRA

IDAHO

Camping at Sulphur Canyon Road near Soda Springs. The dirt road to get there is fine but gets nasty further up. Quiet, nice view, a bit difficult to find a level spot.

**GPS:** N 44°09'29", W 114°53'07"  
**Height:** 1977 m  
**Quality:** \*\*\*\*  
**Rate:** --



409. TAG:  
MONTAG, 29.4.2019

SALMON RIVER CAMPGROUND,  
SAWTOOTH NRA

IDAHO

Primitive Campground (off season: \$5) at the Salmon River operated by the Sawtooth National Recreation Area. Paved sites, picnic tables, pit toilets. Information Board was covered, no fee because of missing fee envelopes. The season will start later in the year, but the gate was open and it was very quiet.

**GPS:** N 44°14'52", W 114°52'14"  
**Height:** 1876 m  
**Quality:** \*\*\*\*  
**Rate:** --



410. - 411. TAG:  
DIENSTAG, 30.4.2019 BIS  
MITTWOCH, 1.5.2019

KIRKHAM HOT SPRINGS  
CAMPGROUND, BOISE NF

IDAHO

Nice Campground in Boise National Forest at the beautiful Kirkham Hot Spring with paved sites, pit toilets, fire rings and picnic tables. Ist close to Hwy 21 but there is very few traffic, so it is quiet. Site 13 and 11 have its own hot pool.

**GPS:** N 44°04'19", W 115°32'34"  
**Height:** 1199 m  
**Quality:** \*\*\*\*\*  
**Rate:** --





412. TAG:  
DONNERSTAG, 2.5.2019

SOUTH FORK PAYETTE RIVER  
IDAHO

Camping along the South Fork Payette River. You'll find a fire ring and nothing else. The short descent from the Highway is very steep and you will need good traction on the way back up. Some rubbish around. Very little traffic noise.

**GPS:** N 44°04'33.5", W 115°47'12"  
**Height:** 1011 m  
**Quality:** \*\*  
**Rate:** --



413. - 415. TAG:  
FREITAG, 3.5.2019 BIS  
SONNTAG, 5.5.2019

KIRKHAM HOT SPRINGS  
CAMPGROUND, BOISE NF  
IDAHO

Nice Campground in Boise National Forest at the beautiful Kirkham Hot Spring with paved sites, pit toilets, fire rings and picnic tables. Ist close to Hwy 21 but there is very few traffic, so it is quiet. Site 13 and 11 have its own hot pool.

**GPS:** N 44°04'19", W 115°32'34"  
**Height:** 1199 m  
**Quality:** \*\*\*\*\*  
**Rate:** --





# OREGON UND WASHINGTON

06.05.2019 BIS 09.05.2019

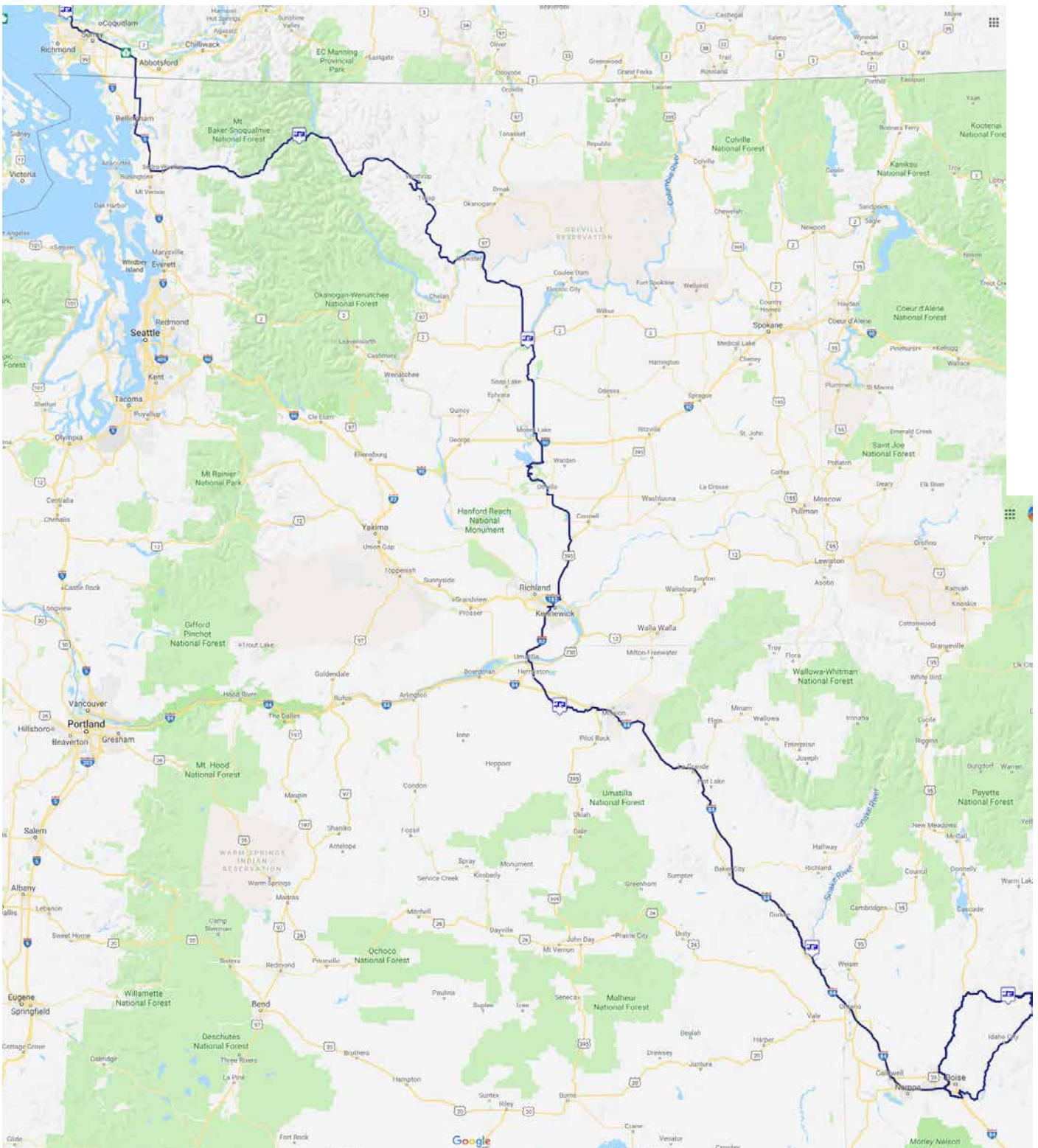

**Oregon:** 1 Tag - 369 km - 369 km pro Tag, **Washington:** 3 Tage - 773 km - 258 km pro Tag



# Übernachtungsplätze 2019



416. TAG:  
MONTAG, 6.5.2019

SNAKE RIVER NEAR HUNTING-  
TON  
OREGON

Several very good camping options at the Snake River east of Huntington with access to the river. Close to I-84, quiet, clean.

**GPS:** N 44°22'18", W 117°14'05"  
**Height:** 636 m  
**Quality:** \*\*\*  
**Rate:** --



417. TAG:  
DIENSTAG, 7.5.2019

UMATILLA RIVER NEAR PENDLE-  
TON  
OREGON

Scenic spot for one night along the Umatilla River. There is a railroad track 400 yards away and 8-10 trains are passing by at night.

**GPS:** N 45°41'10", W 119°05'38"  
**Height:** 225 m  
**Quality:** \*\*  
**Rate:** --



418. TAG:  
MITTWOCH, 8.5.2019

BANKS LAKE NEAR COULEE  
CITY  
WASHINGTON

Primitive camping area at the boat ramp of Banks Lake near Coulee City. 1 mile from the highway. Peaceful and quiet. Pit toilet. No fee. We were alone there.

**GPS:** N 47°38'20", W 119°19'20"  
**Height:** 481 m  
**Quality:** \*\*\*  
**Rate:** --





419. TAG:  
DONNERSTAG, 9.5.2019

GORGE LAKE CAMPGROUND,  
SITE 8, NORTH CASCADES  
NRA

WASHINGTON

Small (8 sites), primitive, shady campground at Gorge Lake in the North Cascades National Recreation Area. Amenties: pit toilet, Picnic tables, fire rings and bear proof storage. No fee at our visit. Quiet. Lots of smoke from other campers.

**GPS:** N 48°42'57", W 121°09'07"  
**Height:** 275 m  
**Quality:** \*\*\*  
**Rate:** --



# ÜBERNACHTUNGSPLÄTZE

## CANADA UND ALASKA

10.5.2019 BIS 7.10.2019





# BRITISH COLUMBIA

10.05.2019 BIS 16.06.2019

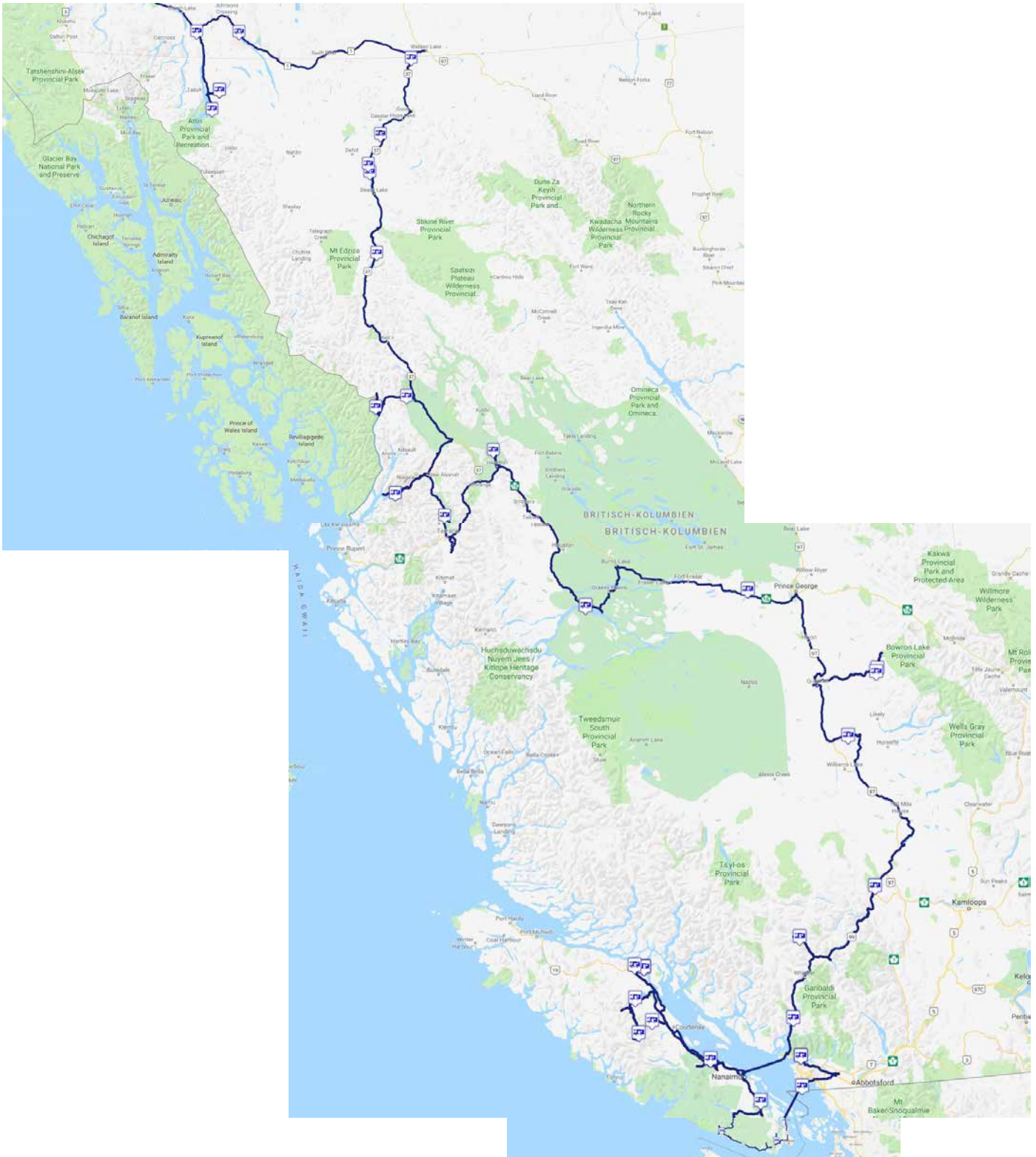

**British Columbia : 37 Tage - 5270 km - 142 km pro Tag**



# Übernachtungsplätze 2019



420. - 422. TAG:  
FREITAG, 10.5.2019 BIS  
SONNTAG, 12.5.2019

3797 NORWOOD AVE., NORTH  
VANCOUVER

BRITISH COLUMBIA

Private overnight parking in North Vancouver at the B&B of our Friends.

**GPS:** N 49°20'40", W 123°04'38"  
**Height:** 192 m  
**Quality:** \*  
**Rate:** --



423. TAG:  
MONTAG, 13.5.2019

WALMART TSAWWASSEN  
BRITISH COLUMBIA

Overnight parking at Walmart in the new mall in Tsawwassen near the ferry terminal. Quiet location.

**GPS:** N 49°02'34", W 123°04'57"  
**Height:** 2 m  
**Quality:** \*  
**Rate:** --



424. TAG:  
DIENSTAG, 14.5.2019

GOLDSTREAM CAMPGROUND,  
SITE 92

BRITISH COLUMBIA

Very nice campground in the dense rainforest of Vancouver Island close to Victoria. Big gravel sites, very private, clean, quiet. Dump station and showers are available. Two nice waterfalls in the park: Goldstream Falls near the campground and Niagara Falls a few km north.

**GPS:** N 48°27'39.5", W 123°33'39"  
**Height:** 85 m  
**Quality:** \*\*\*  
**Rate:** \$ 35



# Übernachtungsplätze 2019



425. TAG:  
MITTWOCH, 15.5.2019

PACHEEDAHT CAMPGROUND,  
PORT RENFREW  
BRITISH COLUMBIA

Primitive Campground located at the San Juan River operated by the Pacheedaht First Nation. Pit Toilets and nothing else. Quiet.

**GPS:** N 48°33'45.5", W 124°24'00"  
**Height:** 4 m  
**Quality:** \*\*  
**Rate:** --



426. TAG:  
DONNERSTAG, 16.5.2019

RV PARKING, CROFT STREET,  
CHEMAINUS  
BRITISH COLUMBIA

Overnight parking in Chemainus with a view to the harbor. There are many RV Parking Sites around. Close to downtown with it's famous murals. Relatively quiet from 11pm to 6 am. Ok for one night.

**GPS:** N 48°55'20", W 123°42'57"  
**Height:** 30 m  
**Quality:** \*  
**Rate:** --



427. TAG:  
FREITAG, 17.5.2019

QUALICUM BEACH  
BRITISH COLUMBIA

Overnight parking in Qualicum Beach directly at the sea and directly at the highway. Great view of the Strait of Georgia. Picnic tables, unfortunately very noisy because of the street and party people. At 11 pm we decided to move to the civic center parking lot at the public pool for the night (N49° 20' 48" W124° 27' 03"). There it was very quiet and nobody bothered us.

**GPS:** N 49°21'18", W 124°26'44.5"  
**Height:** 2 m  
**Quality:** \*  
**Rate:** --



# Übernachtungsplätze 2019



428. TAG:  
SAMSTAG, 18.5.2019

STRATHCONA DAM ROAD  
BRITISH COLUMBIA

Overnight Parking at a pullout along Strathcona Dam Road leading to Strathcona Recreation Area with free camping. But all campsites at the recreation area were occupied with several cars, lots of noise and lots of smoke, so we decided not to stay in the overflow parking area and moved here.

**GPS:** N 49°58'25", W 125°34'11"  
**Height:** 263 m  
**Quality:** \*\*  
**Rate:** --



429. TAG:  
SONNTAG, 19.5.2019

RALPH RIVER CAMPGROUND  
SITE 57, STRATHCONA PROVINCIAL PARK  
BRITISH COLUMBIA

Primitive Campground with 75 sites in dense forest in Strathcona Provincial Park at Buttle Lake. Private sites with picnic tables and fire rings. Pit toilets. Quiet. Smoky from campfires.

**GPS:** N 49°37'52", W 125°31'34"  
**Height:** 246 m  
**Quality:** \*\*  
**Rate:** \$ 20



430. - 432. TAG:  
MONTAG, 20.5.2019 BIS  
MITTWOCH, 22.5.2019

ELK BAY RECREATION SITE  
BRITISH COLUMBIA

Primitive oceanfront camping at the Johnstone Strait with a great view. Fire rings, picnic tables and pit toilets are available. Very quiet except some logging activities from 6 am to 4 pm. 15 km 2 WD dirtroad from the paved highway. The descent on Elk Bay Road to the shore is 20% steep.

**GPS:** N 50°16'29", W 125°25'36.5"  
**Height:** 1 m  
**Quality:** \*\*\*\*\*  
**Rate:** --





433. TAG:  
DONNERSTAG, 23.5.2019

PYE LAKE  
BRITISH COLUMBIA

There are 3 Recreation Areas with camp-sites in the forest along Pye Lake. We choosed this site because it receives the most sunshine and has a nice view across the lake and the snow capped mountains. Very peaceful and quiet.

<b>GPS:</b>	N 50°17'40", W 125°34'27.5"
<b>Height:</b>	144 m
<b>Quality:</b>	****
<b>Rate:</b>	--



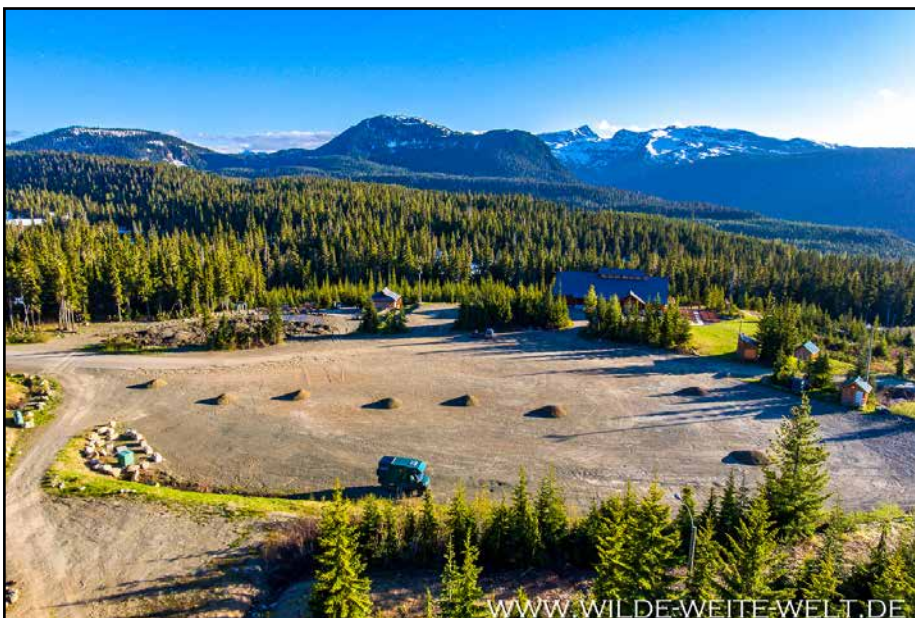

434. TAG:  
FREITAG, 24.5.2019

PARADISE MEADOWS TRAIL-  
HEAD, STRATHCONA PROVINCIAL  
PARK  
BRITISH COLUMBIA

Overnight Parking at the big parking lot at the Paradise Meadows Trailhead. It was really off season, so nobody bothered us and it was very quiet. At our visit on May 24 was still lots of snow on the trails and Lake Helen McKenzie was still frozen.

<b>GPS:</b>	N 49°44'46", W 125°19'07"
<b>Height:</b>	1105 m
<b>Quality:</b>	**
<b>Rate:</b>	--



435. TAG:  
SAMSTAG, 25.5.2019

SQUAMISH, GOVERNMENT  
ROAD  
BRITISH COLUMBIA

Overnight Parking in a pullout at Government Road near the dam of the Squamish River. Quiet on Saturday night.

<b>GPS:</b>	N 49°43'30", W 123°09'54"
<b>Height:</b>	28 m
<b>Quality:</b>	*
<b>Rate:</b>	--



# Übernachtungsplätze 2019



436. TAG:  
SONNTAG, 26.5.2019

LILLOOET RIVER ROAD, PEM-  
BERTON MEADOWS  
BRITISH COLUMBIA

Big open area along Lillooet River Road in  
the beautiful Lillooet River Valley west of  
Pemberton Meadows.

**GPS:** N 50°31'00.5", W 123°00'35"  
**Height:** 248 m  
**Quality:** \*\*\*\*  
**Rate:** --



437. TAG:  
MONTAG, 27.5.2019

PAVILLON-CLINTON ROAD  
BRITISH COLUMBIA

Camping on a big open area along the  
remote Pavillon-Clinton Road. Very quiet,  
no car passed by. Extensive view over the  
Mountains.

**GPS:** N 50°58'08", W 121°46'59.5"  
**Height:** 1523 m  
**Quality:** \*\*\*  
**Rate:** --



# Übernachtungsplätze 2019



438. TAG:  
DIENSTAG, 28.5.2019

ELK LAKE RECREATION SITE  
BRITISH COLUMBIA

Nice little recreation site with a boat ramp, fire rings and picnic tables at Elk Lake. Many Mosquitos around. Nobody was here, quiet.

**GPS:** N 52°28'04", W 122°02'48.5"  
**Height:** 829 m  
**Quality:** \*\*\*  
**Rate:** --



439. TAG:  
MITTWOCH, 29.5.2019

BOWRON LAKE ROAD NEAR  
BARKERVILLE  
BRITISH COLUMBIA

Big gravel area along Bowron Lake Road near Barkerville. Quiet. Lots of wildlife around. We saw moose and black bears.

**GPS:** N 53°06'20", W 121°29'16"  
**Height:** 1273 m  
**Quality:** \*\*  
**Rate:** --



440. TAG:  
DONNERSTAG, 30.5.2019

BARKERVILLE OVERFLOW PAR-  
KING  
BRITISH COLUMBIA

Overnight parking at the overflow parking area of Barkerville Historic Town. Quiet, you sleep with the noise of the roaring Williams Creek. Free Wifi from Barkerville.

**GPS:** N 53°04'19", W 121°30'44"  
**Height:** 1250 m  
**Quality:** \*\*  
**Rate:** --





441. TAG:  
FREITAG, 31.5.2019

COBB LAKE RECREATION SITE  
BRITISH COLUMBIA

Free Campground with big gravel sites, picnic tables and fire rings at Cobb Lake. Many campers (all sites were occupied) at our stay but quiet.

**GPS:** N 53°57'27", W 123°33'39"  
**Height:** 785 m  
**Quality:** \*\*\*  
**Rate:** --



442. TAG:  
SAMSTAG, 1.6.2019

OOSTA LAKE WISTERIA BOAT  
LANDING  
BRITISH COLUMBIA

Great remote campsite at Wistaria Boat Landing directly at Ootsa Lake. Big open area with a picnic table and a fire ring. Quiet and very scenic.

**GPS:** N 53°50'10", W 126°16'36.5"  
**Height:** 862 m  
**Quality:** \*\*\*\*\*  
**Rate:** --





# Übernachtungsplätze 2019



443. TAG:  
SONNTAG, 2.6.2019

KISPIX VALLEY  
BRITISH COLUMBIA

Overnight parking at a big pullout along Kispix Valley Road after the Kispix Valley Rodeo. Quiet and level place.

**GPS:** N 55°26'47", W 127°43'43"  
**Height:** 326 m  
**Quality:** \*\*  
**Rate:** --



444. TAG:  
MONTAG, 3.6.2019

KITSUMKALUM LAKE PROVINCIAL PARK  
BRITISH COLUMBIA

Very nice camping at Kitsumkalum Lake in Kitsumkalum Provincial Park. No Fee. Lakefront campsites. No amenities. Close to Nisga'a Highway but quiet. There is no sign on the road.

**GPS:** N 54°43'32", W 128°46'00"  
**Height:** 131 m  
**Quality:** \*\*\*\*  
**Rate:** --



445. - 446. TAG:  
DIENSTAG, 4.6.2019 BIS  
MITTWOCH, 5.6.2019

NISGA'A HIGHWAY TO GINGOLX  
BRITISH COLUMBIA

Overnight parking in an old gravel pit along Nass River Road to Gingolx. Close to the road but quiet and clean.

**GPS:** N 54°59'56", W 129°43'26.5"  
**Height:** 12 m  
**Quality:** \*\*\*  
**Rate:** --



# Übernachtungsplätze 2019



447. TAG MITTAGSPAUSE:  
DONNERSTAG, 6.6.2019

DRAGON LAKE RECREATION  
SITE, NASS RIVER ROAD  
BRITISH COLUMBIA

Nice recreation site directly at Dragon Lake with pit toilets, picnic tables and fire rings. Quiet. We stayed 4 hours during daytime.

**GPS:** N 55°19'47", W 128°56'46"  
**Height:** 206 m  
**Quality:** \*\*\*\*  
**Rate:** --



447. TAG:  
DONNERSTAG, 6.6.2019

MEZIADIN LAKE  
BRITISH COLUMBIA

Overnight parking at a pullout along the road to Stewart. Not a good place because trucks pass by. We moved here at 11 pm after we watched a grizzly along the road.

**GPS:** N 56°06'41", W 129°26'22"  
**Height:** 283 m  
**Quality:** \*  
**Rate:** --



448. TAG MITTAGSPAUSE:  
FREITAG, 7.6.2019

SALMON GLACIER  
BRITISH COLUMBIA

Because of snow we could not reach the viewpoint and hiked the last mile. We stayed 5 hours at the end of the road with an amazing view.

**GPS:** N 56°09'26", W 130°03'03"  
**Height:** 1075 m  
**Quality:** \*\*\*\*\*  
**Rate:** --



# Übernachtungsplätze 2019



448. TAG:  
FREITAG, 7.6.2019

SALMON GLACIER ROAD AT  
SALMON RIVER  
ALASKA

One of many nice and quiet camping options along Salmon River on the way to the great Salmon Glacier Viewpoint. Close to Fish Creek Bear Watching.

GPS: N 56°00'02", W 130°04'21"  
Height: 115 m  
Quality: \*\*\*\*  
Rate: --



449. TAG MITTAGSPAUSE:  
SAMSTAG, 8.6.2019

BOWSER LAKE, CASSIAR  
HIGHWAY  
BRITISH COLUMBIA

Small pullout along a dirtroad close to Cassiar Highway near Bowser Lake. Not nice but ok for a short nap.

GPS: N 56°27'07", W 129°23'00"  
Height: 442 m  
Quality: \*\*  
Rate: --



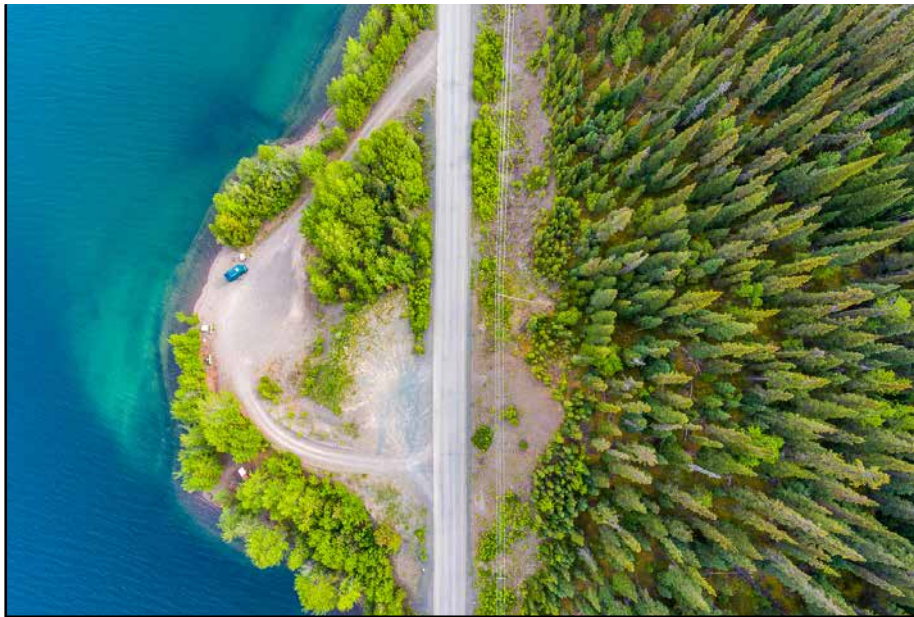

449. TAG:  
SAMSTAG, 8.6.2019

EDDONTENAJON LAKE, CASSIAR  
HIGHWAY

BRITISH COLUMBIA

Nice campsite directly at the shore of Eddontenajon Lake with a great view. Close to Cassiar Highway but there is very little traffic. Access is on a steep gravel road 200 m south of the Rest Area.

<b>GPS:</b>	N 57°45'46.5", W 129°58'17.5"
<b>Height:</b>	834 m
<b>Quality:</b>	****
<b>Rate:</b>	--







450. TAG MITTAGSPAUSE:  
SONNTAG, 9.6.2019

MORCHUEA LAKE RECREATION  
SITE, CASSIAR HIGHWAY  
BRITISH COLUMBIA

Recreation Site 1 km on a small potholed dirtroad from Cassiar Highway with pit toilets, fire rings and picnic tables. Lake access with a boat ramp but the campsites are in the forest a bit away from the lake. Quiet.

**GPS:** N 57°59'04.5", W 130°04'36"  
**Height:** 912 m  
**Quality:** \*\*\*  
**Rate:** --



450. TAG:  
SONNTAG, 9.6.2019

DEASE LAKE, CASSIAR  
HIGHWAY  
BRITISH COLUMBIA

Our best campsite so far in Northern British Columbia. Gorgeous place directly at the shore of Dease Lake with a great view to the south across the lake. Not visible and no noise from the Highway, easy access on a gravel road, easy boat launch.

**GPS:** N 58°41'17", W 130°04'01"  
**Height:** 760 m  
**Quality:** \*\*\*\*\*  
**Rate:** --





# Übernachtungsplätze 2019



451. TAG:  
MONTAG, 10.6.2019

SAWMILL POINT RECREATION  
SITE, DEASE LAKE, CASSIAR  
HIGHWAY  
BRITISH COLUMBIA

Another great campsite at Dease Lake directly at the lake. Amenities: Picnic tables, fire rings and pit toilets, level gravel sites. Easy access on a moderately steep gravel road. Quiet.

**GPS:** N 58°46'41", W 130°06'12"  
**Height:** 761 m  
**Quality:** \*\*\*  
**Rate:** --



452. TAG:  
DIENSTAG, 11.6.2019

COTTONWOOD RIVER & BASS  
CREEK CONFLUENCE, CASSIAR  
HIGHWAY  
BRITISH COLUMBIA

Great campsite at the confluence of Cottonwood River and Bass Creek. Easy access on a paved road 0,8 km from the Highway. Quiet, you hear only the roaring Cottonwood River. Great river and mountain view.

**GPS:** N 58°07'19", W 129°49'10.5"  
**Height:** 781 m  
**Quality:** \*\*\*\*\*  
**Rate:** --





453. TAG MITTAGSPAUSE:  
MITTWOCH, 12.6.2019

BOYA LAKE PROVINCIAL PARK,  
CASSIAR HIGHWAY  
BRITISH COLUMBIA

Nice quiet Campground with some sites directly at the colorful Boya Lake and most sites in the forest. We stayed here for 5 hours during daytime.

**GPS:** N 59°22'02.5", W 129°06'18.5"  
**Height:** 696 m  
**Quality:** \*\*\*\*  
**Rate:** --



453. TAG:  
MITTWOCH, 12.6.2019

KEENE LAKE, CASSIAR  
HIGHWAY  
BRITISH COLUMBIA

Overnight parking at Keene Lake on a big gravel area close to Cassiar Highway. You hear the cars but there is not much traffic, so it is ok.

**GPS:** N 58°46'41", W 130°06'12"  
**Height:** 820 m  
**Quality:** \*\*  
**Rate:** --



# Übernachtungsplätze 2019



454. TAG MITTAGSPAUSE:  
DONNERSTAG, 13.6.2019

RANCHERIA FALLS, ALASKA  
HIGHWAY  
YUKON

We used the parking lot at Rancheria Falls for a short daytime break along Alaska Highway. Noisy from the road.

**GPS:** N 60°04'46", W 130°49'11"  
**Height:** 894 m  
**Quality:** \*  
**Rate:** --



454. TAG:  
DONNERSTAG, 13.6.2019

TESLIN LAKE, ALASKA  
HIGHWAY  
YUKON

Overnight parking in a pullout of an abandoned road along Teslin Lake without lake view. Distant noise from the Highway, but there is not much traffic in the night.

**GPS:** N 60°18'12", W 133°00'25"  
**Height:** 723 m  
**Quality:** \*\*  
**Rate:** --







455. TAG:  
FREITAG, 14.6.2019

ATLIN LAKE WARM SPRINGS  
BAY  
BRITISH COLUMBIA

Top Campsite at the gravel shore of Atlin Lake with a great view 300 yards south of the nice Recreation Site which was fully occupied. The Warm Spring is in walking distance 500 m further south.

<b>GPS:</b>	N 59°24'34", W 133°34'43.5"
<b>Height:</b>	676 m
<b>Quality:</b>	*****
<b>Rate:</b>	--





# Übernachtungsplätze 2019



456. TAG:  
SAMSTAG, 15.6.2019

SURPRISE CREEK BRIDGE  
BRITISH COLUMBIA

Overnight Parking near Surprise Creek Bridge because the nearby Recreation Site was occupied. Quiet.

**GPS:** N 59°37'43", W 133°25'26.5"  
**Height:** 918 m  
**Quality:** \*\*\*  
**Rate:** --



457. TAG:  
SONNTAG, 16.6.2019

SURPRISE LAKE RECREATION  
SITE  
BRITISH COLUMBIA

Nice remote recreation site at the shore of Surprise Lake with a boat ramp, pit toilets, picnic tables and a great view. There are 4 sites in an open area at the lake shore reached on a 200 yard steep, rocky and narrow track and 1 site in the forest before the descent to the lake. A lynx visited us as 4:30 pm at the campsite.

**GPS:** N 59°37'58", W 133°25'06"  
**Height:** 920 m  
**Quality:** \*\*\*\*\*  
**Rate:** --





# YUKON UND NORTHWEST TERRITORIES

17.06.2019 BIS 03.07.2019

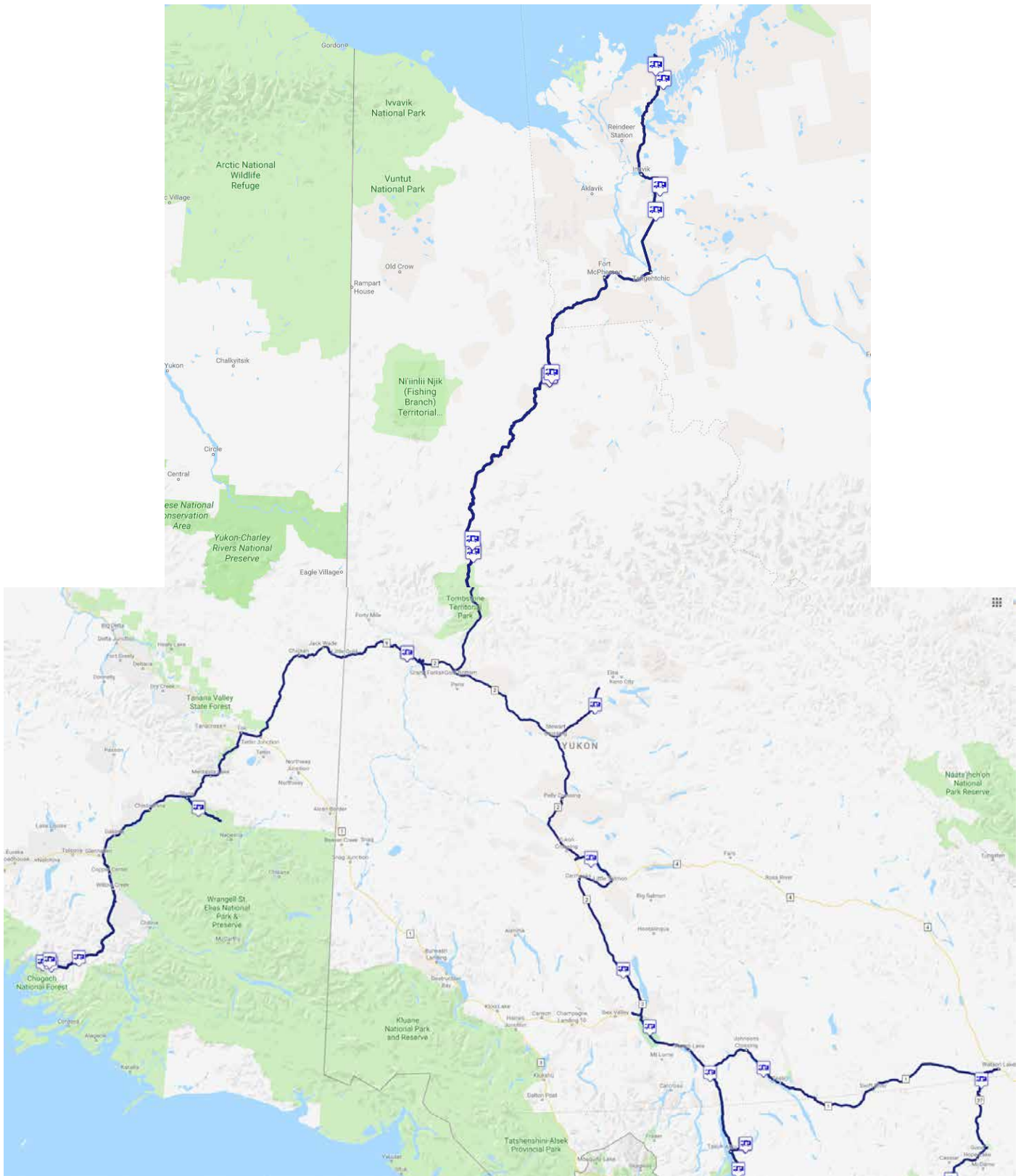

**Yukon:** 13 Tage - 2431 km - 187 km pro Tag, **Northwest Territories:** 5 Tage - 911 km - 182 km pro Tag



# Übernachtungsplätze 2019



458. TAG:  
MONTAG, 17.6.2019

LITTLE ATLIN LAKE  
YUKON

Rest Area along Atlin Road at the shore of Little Atlin Lake with a great view across the lake. Close to the road but there is very little traffic, so it is quiet.

**GPS:** N 60°17'49", W 133°59'09"  
**Height:** 691 m  
**Quality:** \*\*\*  
**Rate:** --



459. TAG:  
DIENSTAG, 18.6.2019

LONG LAKE, WHITEHORSE  
YUKON

Quiet camping at Long Lake close to Whitehorse. There are two short dirtroads to the lake, the second one is very rotted and slippery when wet.

**GPS:** N 60°44'30.5", W 135°02'52"  
**Height:** 650 m  
**Quality:** \*\*  
**Rate:** --



460. TAG:  
MITTWOCH, 19.6.2019

FOX LAKE, NORTH KLONDIKE  
HIGHWAY  
YUKON

Overnight parking at the powerline road along North Klondike Highway 200 m away from the road. Camping options at Fox Lake and Little Fox Lake are beautiful but very close to the Highway and very noisy. Also Fox Lake Campground was very busy.

**GPS:** N 61°16'07", W 135°29'30"  
**Height:** 760 m  
**Quality:** \*\*  
**Rate:** --





461. TAG MITTAGSPAUSE:  
DONNERSTAG, 20.6.2019

YUKON RIVER, CAMPBELL  
HIGHWAY  
YUKON

Great camping spot directly at the Yukon River. Quiet, 200 m away and not visible from the road.

**GPS:** N 62°05'02", W 136°02'04.45"  
**Height:** 520 m  
**Quality:** \*\*\*\*\*  
**Rate:** --



461. TAG:  
DONNERSTAG, 20.6.2019

TATCHUN LAKE, FRENCHMAN  
LAKE ROAD  
YUKON

Nice little camping spot at Tatchun Lake. Great view, easy access to the lake, not for big rigs. 14 km dirtroad from North Klondike Highway. All three campgrounds along Frenchman Lake Road were terrible overcrowded.

**GPS:** N 62°16'40", W 136°02'30.5"  
**Height:** 551 m  
**Quality:** \*\*\*\*\*  
**Rate:** --





# Übernachtungsplätze 2019



462. TAG MITTAGSPAUSE:  
FREITAG, 21.6.2019

DEVIL'S ELBOW, SILVER TRAIL  
TO MAYO  
YUKON

Big gravel area at the trailhead to Devils Elbow Viewpoint. Close to the road but not visible. Quiet because of very few traffic.

**GPS:** N 63°25'33", W 136°30'41.5"  
**Height:** 527 m  
**Quality:** \*\*  
**Rate:** --



462. TAG:  
FREITAG, 21.6.2019

FIVE MILE LAKE, MAYO  
YUKON

Big level gravel area at Five Mile Lakes 0,5 km after the turnoff to the Day Use Area. Directly at the lake, nice view. Cell phone service from Mayo available.

**GPS:** N 63°39'26", W 135°52'08"  
**Height:** 598 m  
**Quality:** \*\*\*\*  
**Rate:** --



463. TAG MITTAGSPAUSE:  
SAMSTAG, 22.6.2019

SPUR ROAD FROM NORTH  
KLONDIKE HIGHWAY  
YUKON

Flat open area 2 km from North Klondike Highway on a good gravel road. Absolutely quiet. No great view. A lynx visited us during daytime.

**GPS:** N 63°56'31", W 138°30'56"  
**Height:** 681 m  
**Quality:** \*\*\*\*  
**Rate:** --





463. TAG:  
SAMSTAG, 22.6.2019

DEMPSTER HIGHWAY, GRAVEL  
AREA AT TAIGA RANGE  
YUKON

Big gravel area ca at Dempster Highway km 130 before entering the Taiga Range. Great view, 300 yards away from the road, but there is no traffic in the night, quiet. Many flowers at our visit.

**GPS:** N 64°57'19", W 138°15'03"  
**Height:** 920 m  
**Quality:** \*\*\*\*  
**Rate:** --



464. TAG MITTAGSPAUSE:  
SONNTAG, 23.6.2019

DEMPSTER HIGHWAY, EAGLE  
RIDGE VIEWPOINT AT SEVEN  
MILE HILL  
YUKON

Good camping spot along the Dempster Highway in a gravel pit with a great view. No mosquitos, some noise during daytime.

**GPS:** N 65°45'58", W 137°53'42"  
**Height:** 832 m  
**Quality:** \*\*\*\*\*  
**Rate:** --



464. - 466. TAG:  
SONNTAG, 23.6.2019 BIS  
DIENSTAG, 25.6.2019

DEMPSTER HIGHWAY, ARCTIC  
CIRCLE  
YUKON

Best camping spot along the Dempster Highway. Great view eastwards to the Richardson Mountains. 300 m on a good gravel road from the road behind a small ridge. No dust, no noise from the road. When windy, no mosquitos, without wind many mosquitos. Terrible weather with thunderstorms and heavy rain, some snow.

**GPS:** N 64°57'19", W 138°15'03"  
**Height:** 920 m  
**Quality:** \*\*\*\*  
**Rate:** --





467. TAG MITTAGSPAUSE:  
MITTWOCH, 26.6.2019

DEMPSTER HIGHWAY,  
FENGLING RIVER  
NORTHWEST TERRITORIES

Not a very nice place, no river view, many mosquitos. We stopped there for a short daytime break.

**GPS:** N 67°45'03", W 133°51'43.5"  
**Height:** 58 m  
**Quality:** \*\*  
**Rate:** --



467. TAG:  
MITTWOCH, 26.6.2019

DEMPSTER HIGHWAY, OLD GRAVEL PIT 30 KM FROM INUVIK  
NORTHWEST TERRITORIES

Camping in an old gravel pit near Campbell Lake 30 km from Inuvik. You need high clearance to manage the 300 m rotted track from the Dempster Highway. Quiet.

**GPS:** N 68°14'03.5", W 133°18'06.5"  
**Height:** 40 m  
**Quality:** \*\*  
**Rate:** --



468. TAG:  
DONNERSTAG, 27.6.2019

SHORT SIDETRACK FROM MACKENZIE VALLEY HIGHWAY  
NORTHWEST TERRITORIES

This is the first option to get away from the new Highway to Tuktoyaktuk after leaving Inuvik 120 km ago. Big clay area with some parked ATV and snowmobiles. Only usable when dry. Not sure if private property or not. OK for a short nap.

**GPS:** N 69°12'56", W 132°53'26.5"  
**Height:** 3 m  
**Quality:** \*\*  
**Rate:** --



# Übernachtungsplätze 2019



469. TAG:  
FREITAG, 28.6.2019

VIEWPOINT 10 KM SOUTH OF  
TUKTOYAKTUK  
NORTHWEST TERRITORIES

This place would be the best option to camp north of Inuvik on a big and level gravel area ca 300 m from the highway on a hill (visible from the road). Great view to Tuktoyaktuk, Ibyuk Pingo and the surrounding tundra.

<b>GPS:</b>	N 69°21'15.5", W 133°02'35"
<b>Height:</b>	30 m
<b>Quality:</b>	*****
<b>Rate:</b>	--



470. TAG:  
SAMSTAG, 29.6.2019

DEMPSTER HIGHWAY, GRAVEL  
PIT LAKE 60 KM FROM INUVIK  
NORTHWEST TERRITORIES

Nice place at a lake ca 60 km south of Inuvik. Quiet, but many mosquitos

<b>GPS:</b>	N 68°00'17.5", W 133°28'05"
<b>Height:</b>	90 m
<b>Quality:</b>	**
<b>Rate:</b>	--

WWW.WILDE-WEITE-WELT.DE



471. TAG MITTAGSPAUSE:  
SONNTAG, 30.6.2019

DEMPSTER HIGHWAY, GRAVEL  
PIT AT PEEL RIVER PLATEAU  
NORTHWEST TERRITORIES

Big area 500 m away from the road up a hill with a good view in a gravel pit with a lake. Quiet. Unfortunately very muddy when wet.

<b>GPS:</b>	N67°13'23.4" W135°34'45.8"
<b>Height:</b>	502 m
<b>Quality:</b>	***
<b>Rate:</b>	--

WWW.WILDE-WEITE-WELT.DE





471. TAG:  
SONNTAG, 30.6.2019

DEMPSTER HIGHWAY, ARCTIC  
CIRCLE NORTH  
YUKON

Our best campsite along Dempster Highway. Nice view across a big valley to the Richardson Mountains. Blocked from the highway by a small hill. Very quiet.

**GPS:** N 66°34'46", W 136°17'59"  
**Height:** 709 m  
**Quality:** \*\*\*\*\*  
**Rate:** --



472. TAG MITTASPAUSE:  
MONTAG, 1.7.2019

DEMPSTER HIGHWAY, EAGLE  
RIDGE VIEWPOINT AT SEVEN  
MILE HILL  
YUKON

Good camping spot along the Dempster Highway in a gravel pit with a great view. No mosquitos, some noise during daytime.

**GPS:** N 65°45'58", W 137°53'42"  
**Height:** 832 m  
**Quality:** \*\*\*\*\*  
**Rate:** --



472. TAG:  
MONTAG, 1.7.2019

DEMPSTER HIGHWAY, WINDY  
PASS GRAVEL PIT  
YUKON

Big gravel pit just south of Windy Pass. The southern access to the gravel pit is fine, the northern access needs high clearance due to a small creek crossing. Quiet, nice view, no mosquitos.

**GPS:** N 65°04'00", W 138°14'57"  
**Height:** 1029 m  
**Quality:** \*\*\*\*  
**Rate:** --





473. - 474. TAG:  
DIENSTAG, 2.7.2019 BIS  
MITTWOCH, 3.7.2019

TOP OF THE WORLD HIGHWAY  
YUKON

One of the best campsites in the Yukon. Great view over endless hills and forest until the Tombstone Mountains in 85 km distance. 2 km dirtroad in good shape are leading from the Top of the World Highway to a gravel pit with lots of space. Quiet, peaceful.

<b>GPS:</b>	N 64°07'48.5", W 139°42'46.5"
<b>Height:</b>	1155 m
<b>Quality:</b>	*****
<b>Rate:</b>	--





## ALASKA

04.07.2019 BIS 15.08.2019



**Alaska:** 46 Tage - 5366 km - 117 km pro Tag



# Übernachtungsplätze 2019



475. TAG:  
DONNERSTAG, 4.7.2019

SUSLOTA LAKE TRAILHEAD, NABESNA ROAD, WRANGELL-ST. ELIAS NP  
ALASKA

Big gravel area at the Suslota Lake Trailhead along Nabesna Road in Wrangell-St. Elias Nationalpark. Quiet.

**GPS:** N 62°37'23.5", W 143°42'47.5"  
**Height:** 767 m  
**Quality:** \*\*\*  
**Rate:** --



476. TAG:  
FREITAG, 5.7.2019

WORTHINGTON GLACIER PARKING LOT  
ALASKA

Overnight parking at the Worthington Glacier parking lot (\$5 parking fee). Not the nicest place but quiet because of some distance to the Richardson Highway. Nice view to the surrounding mountains and the glacier.

**GPS:** N 61°10'00", W 145°42'47.5"  
**Height:** 618 m  
**Quality:** \*\*  
**Rate:** --



477. TAG:  
SAMSTAG, 6.7.2019

GRAVEL PIT, VALDEZ  
ALASKA

Overnight parking in a gravel pit near Valdez. Not scenic but close to town and quiet.

**GPS:** N 61°04'48", W 146°22'48"  
**Height:** 3 m  
**Quality:** \*  
**Rate:** --



# Übernachtungsplätze 2019



478. TAG:  
SONNTAG, 7.7.2019

LOWE RIVER, VALDEZ  
ALASKA

Very small pullout at a dirt track branching off Dayville Road just after Lowe River Bridge. 200 m from the road under powerlines. Great view of Lowe River and Chugach Mountains. Not perfect but quieter than the pullouts directly at the road.

**GPS:** N 61°04'56", W 146°13'00"  
**Height:** 2 m  
**Quality:** \*\*\*  
**Rate:** --



479. TAG:  
MONTAG, 8.7.2019

VALDEZ GLACIER RIVER DAM  
ALASKA

Great camping at the very end of the Valdez Glacier River dam where it meets the Valdez Bay. Great 360° view, you sleep with the noise of the roaring river.

**GPS:** N 61°06'33", W 146°15'28"  
**Height:** 2 m  
**Quality:** \*\*\*\*  
**Rate:** --



480. TAG:  
DIENSTAG, 9.7.2019

LITTLE NELCHINA RIVER, GLENN HIGHWAY  
ALASKA

Camping at the Little Nelchina River at an abandoned Campground. There are many private sites. The pit toilets are not perfect but still usable. Nearly no traffic noise.

**GPS:** N 61°59'23", W 146°56'46"  
**Height:** 728 m  
**Quality:** \*\*\*  
**Rate:** --





481. TAG:  
MITTWOCH, 10.7.2019

FISHHOOK TRAILHEAD,  
HATCHER PASS ROAD

ALASKA

Big paved and level parking lot near Independence Mine. No traffic noise but unfortunately other campers run their generators. Nice view.

**GPS:** N 61°46'01", W 149°15'52"  
**Height:** 833 m  
**Quality:** \*\*  
**Rate:** --



482. TAG:  
DONNERSTAG, 11.7.2019

SIX MILE CREEK, HOPE  
HIGHWAY  
ALASKA

Several great campsites along Hope Highway overlooking Six Mile Creek. The descent from the Highway is a bit bumpy and narrow but without problem with our 12 ft high camper. Nearly no traffic noise.

**GPS:** N 60°49'44", W 149°25'28"  
**Height:** 89 m  
**Quality:** \*\*\*\*\*  
**Rate:** --



483. TAG:  
FREITAG, 12.7.2019

KALIFORNSKY BEACH, KENAI  
ALASKA

Big gravel area above Kalifornsky Beach with a great view of the Cook Inlet. The traffic noise from the close road is killed by the sound of the wind and the waves.

**GPS:** N 60°26'53", W 151°16'56"  
**Height:** 19 m  
**Quality:** \*\*\*  
**Rate:** --



# Übernachtungsplätze 2019



484. - 485. TAG:  
SAMSTAG, 13.7.2019 BIS  
SONNTAG, 14.7.2019

COTTONWOOD HEIGHTS VIEW  
BEI ANDREW UND HEIDI, HO-  
MER  
ALASKA

Private overnight parking at Cottonwood Heights near the house of Andrew & Heidi. Great View across the Kachemak Bay towards the Kenai Mountains. Quiet.

**GPS:** N 59°44'27", W 151°16'02.5"  
**Height:** 425 m  
**Quality:** \*\*\*  
**Rate:** --



486. - 487. TAG:  
MONTAG, 15.7.2019 BIS  
DIENSTAG, 16.7.2019

RUSSIAN RIVER CAMPGROUND,  
KENAI PENINSULA  
ALASKA

Nice Campground with private sites. No traffic noise but generators are running till midnight. Very busy during salmon run season. No bears at Russian River Falls .

**GPS:** N 60°28'50", W 149°58'17"  
**Height:** 129 m  
**Quality:** \*\*\*  
**Rate:** --





# Übernachtungsplätze 2019



488. - 490. TAG:  
MITTWOCH, 17.7.2019 BIS  
FREITAG, 19.7.2019

RESURRECTION RIVER, SE-  
WARD  
ALASKA

Great camping in the river bed of Resurrection River. Endless space, great view, very quiet. Ca 20 other campers were here during our stay.

**GPS:** N 60°09'59", W 149°29'59"  
**Height:** 42 m  
**Quality:** \*\*\*\*\*  
**Rate:** --



491. - 492. TAG:  
SAMSTAG, 20.7.2019 BIS  
SONNTAG, 21.7.2019

CABELAS ANCHORAGE  
ALASKA

Overnight parking at Cabelas. Relatively quiet, many RVs although there are „no overnight parking“ signs. But it seems to be ok to stay for some nights. Maybe it would be better if some campers would not use 6 parking lots.

**GPS:** N 61°07'41", W 149°52'57"  
**Height:** 31 m  
**Quality:** \*\*  
**Rate:** --



# Übernachtungsplätze 2019



493. TAG:  
MONTAG, 22.7.2019

PORTAGE, KENAI PENINSULA  
ALASKA

Gravel area near Portage with space for 4-5 campers and one picnic table. Not visible but some noise from the road. If you close the windows it's fine.

**GPS:** N 60°47'16", W 148°51'54"  
**Height:** 29 m  
**Quality:** \*\*  
**Rate:** --



494. TAG:  
DIENSTAG, 23.7.2019

PALMER CREEK ROAD, KENAI  
PENINSULA  
ALASKA

One of several small campsites along Palmer Creek Road with nice views of the surrounding mountains. Not for big rigs, quiet. Road is not maintained but in good shape.

**GPS:** N 60°49'15", W 149°32'33"  
**Height:** 490 m  
**Quality:** \*\*\*\*  
**Rate:** --



495. TAG:  
MITTWOCH, 24.7.2019

TURNAGAIN ARM, HOPE  
HIGHWAY  
ALASKA

4 campsites along Hope Highway, two with a view over Turnagain Arm. Not visible and very little noise from Hope Highway.

**GPS:** N 60°55'48", W 149°32'31"  
**Height:** 5 m  
**Quality:** \*\*\*  
**Rate:** --



# Übernachtungsplätze 2019



496. - 499. TAG:  
DONNERSTAG, 25.7.2019 BIS  
SONNTAG, 28.7.2019

## CABELAS ANCHORAGE ALASKA

Overnight parking at Cabelas. Relatively quiet, many RVs although there are „no overnight parking“ signs. But it seems to be ok to stay for some nights. Maybe it would be better if some campers would not use 6 parking lots.

**GPS:** N 61°07'41“, W 149°52'57“  
**Height:** 31 m  
**Quality:** \*\*  
**Rate:** --



498. TAG:  
SAMSTAG, 27.7.2019

## BROOKS FALLS CAMP, KATMAI NATIONAL PARK ALASKA

Tent Camping at Brooks Camp Campground together with 30 to 40 Brown Bears. An early reservation is required to get a campsite in the bear viewing season of July and the beginning of September.

**GPS:** N 58°33'35.5“, W 155°46'47“  
**Height:** 29 m  
**Quality:** \*\*\*  
**Rate:** \$ 12



500. TAG:  
MONTAG, 29.7.2019

## SHEEP CREEK SLOUGH ALASKA

Overnight parking at the big parking lot of Sheep Creek Slough. Four more campers and ca 10 fishermen were here. There is lots of space and you do not disturb each other. Not a scenic spot, but quiet and easy to reach on the way from Anchorage to Denali.

**GPS:** N 61°58'15“, W 150°04'50“  
**Height:** 75 m  
**Quality:** \*\*  
**Rate:** --





501. TAG:  
DIENSTAG, 30.7.2019

PETERS CREEK ROAD  
ALASKA

Camping at a viewpoint along Petersville Road. This is mostly a road for hunters to get into the woods, so there will be no wild-life around. There is not much traffic here and it is quiet outside hunting season. The views of Denali along the road are very rare. In our opinion the best is a distant view at about Mile 16 along Petersville Road.

**GPS:** N 62°26'17.5", W 150°42'23"  
**Height:** 439 m  
**Quality:** \*\*\*  
**Rate:** --



502. - 503. TAG:  
MITTWOCH, 31.7.2019 BIS  
DONNERSTAG, 1.8.2019

STAMPEDE ROAD, HEALY  
ALASKA

Camping at Stampede Road near Denali National Park. Easy access, nearly no traffic, the view over the tundra landscape is nice. The camping options along Parks Highway near the entrance to Denali are very close to the busy highway.

**GPS:** N 63°52'49", W 149°13'01"  
**Height:** 677 m  
**Quality:** \*\*\*\*  
**Rate:** --



504. TAG:  
FREITAG, 2.8.2019

DENALI HIGHWAY, MILE 98  
ALASKA

Nice camping spot along Denali Highway. There are many camping options in the area but a lot are taken by campers with ATVs. Not much traffic, quiet. A little obstructed view of the Alaska Range.

**GPS:** N 63°16'16.5", W 147°52'38"  
**Height:** 866 m  
**Quality:** \*\*\*\*  
**Rate:** --



# Übernachtungsplätze 2019



505. TAG:  
SAMSTAG, 3.8.2019

DENALI HIGHWAY, MILE 28,  
DOWNWIND LAKE  
ALASKA

One of many pullouts along Denali Highway. There were many sites taken closer to Paxson. So we camped here near Downwind Lake with a nice view but close to the road. Fortunately it is few traffic during daytime and nearly nothing at night.

**GPS:** N 63°04'23.5", W 146°11'07"  
**Height:** 1113 m  
**Quality:** \*\*  
**Rate:** --



506. - 507. TAG:  
SONNTAG, 4.8.2019 BIS  
MONTAG, 5.8.2019

LAKINA RIVER, MCCARTHY  
ROAD  
ALASKA

Nice area for ca 5-8 campers in the riverbed of Lakina River. You can move away 100-200 yards from the dusty McCarthy Road. Most other campsites along the road area pullouts directly at the road.

**GPS:** N 61°22'32", W 143°20'46"  
**Height:** 418 m  
**Quality:** \*\*\*  
**Rate:** --



508. TAG:  
DIENSTAG, 6.8.2019

O'BRIAN CREEK ROAD, CHITINA  
ALASKA

Overnight parking at a lake along O'Brian Creek Road just outside Chitina. Nearly no traffic, quiet. At 10 am a moose was swimming in the lake only 100 yards from the campsite.

**GPS:** N 61°30'20", W 144°27'07"  
**Height:** 172 m  
**Quality:** \*\*  
**Rate:** --



# Übernachtungsplätze 2019



509. TAG:  
MITTWOCH, 7.8.2019

GRAVEL PIT, SLANA RIVER VAL-  
LEY, TOK CUTOFF ROAD  
ALASKA

Huge gravel pit with a lot of space far  
enough from Tok Cutoff Road to be really  
quiet. Not beautiful but a spot for a night  
between Tok and Valdez.

**GPS:** N 62°51'59", W 143°39'55"  
**Height:** 676 m  
**Quality:** \*\*\*  
**Rate:** --



510. TAG:  
DONNERSTAG, 8.8.2019

SNAG ROAD, ALASKA HIGHWAY  
YUKON

Quiet parking along Snag Road in the  
recently burned forest.

**GPS:** N 62°14'28.5", W 140°39'30"  
**Height:** 786 m  
**Quality:** \*\*  
**Rate:** --



511. TAG:  
FREITAG, 9.8.2019

QUILL CREEK, HAINES  
HIGHWAY  
YUKON

Great camping in the Quill Creek river bed.  
There are many places with easy access.  
The noise of the river washes out every  
traffic noise from the highway.

**GPS:** N 60°40'46", W 137°21'24"  
**Height:** 826 m  
**Quality:** \*\*\*\*  
**Rate:** --



# Übernachtungsplätze 2019



512. TAG:  
SAMSTAG, 10.8.2019

GRAVEL PIT NORTH OF CHUCK  
CREEK TRAIL, HAINES HIGHWAY  
BRITISH COLUMBIA

Nice place with a view of the tundra and the surrounding mountains. No traffic at night because the border is closed from midnight till 8 am.

**GPS:** N 59°43'10.5", W 136°36'08.5"  
**Height:** 990 m  
**Quality:** \*\*\*\*  
**Rate:** --



513. - 515. TAG:  
SONNTAG, 11.8.2019 BIS  
DIENSTAG, 13.8.2019

LUTAK INLET, HAINES  
ALASKA

Overnight parking at a pullout along Lutak Inlet close to Chilkoot Lake Recreation Site which is a good bear watching location. During our 3 days stay saw a 3 year old grizzly at the shore of Lutak Inlet and 2 bears at the fish weir.

**GPS:** N 59°17'42", W 135°30'23"  
**Height:** 2 m  
**Quality:** \*\*\*  
**Rate:** --



516. - 517. TAG:  
MITTWOCH, 14.8.2019  
DONNERSTAG, 15.8.2019

FÄHRE HAINES - PRINCE RU-  
PERT  
ALASKA

2 days in a ramshackle cabin on the Inside Passage from Haines to Prince Rupert.

**GPS:** --  
**Height:** 0 m  
**Quality:** \*  
**Rate:** --



# BRITISH COLUMBIA TEIL 2

16.08.2019 BIS 30.08.2019

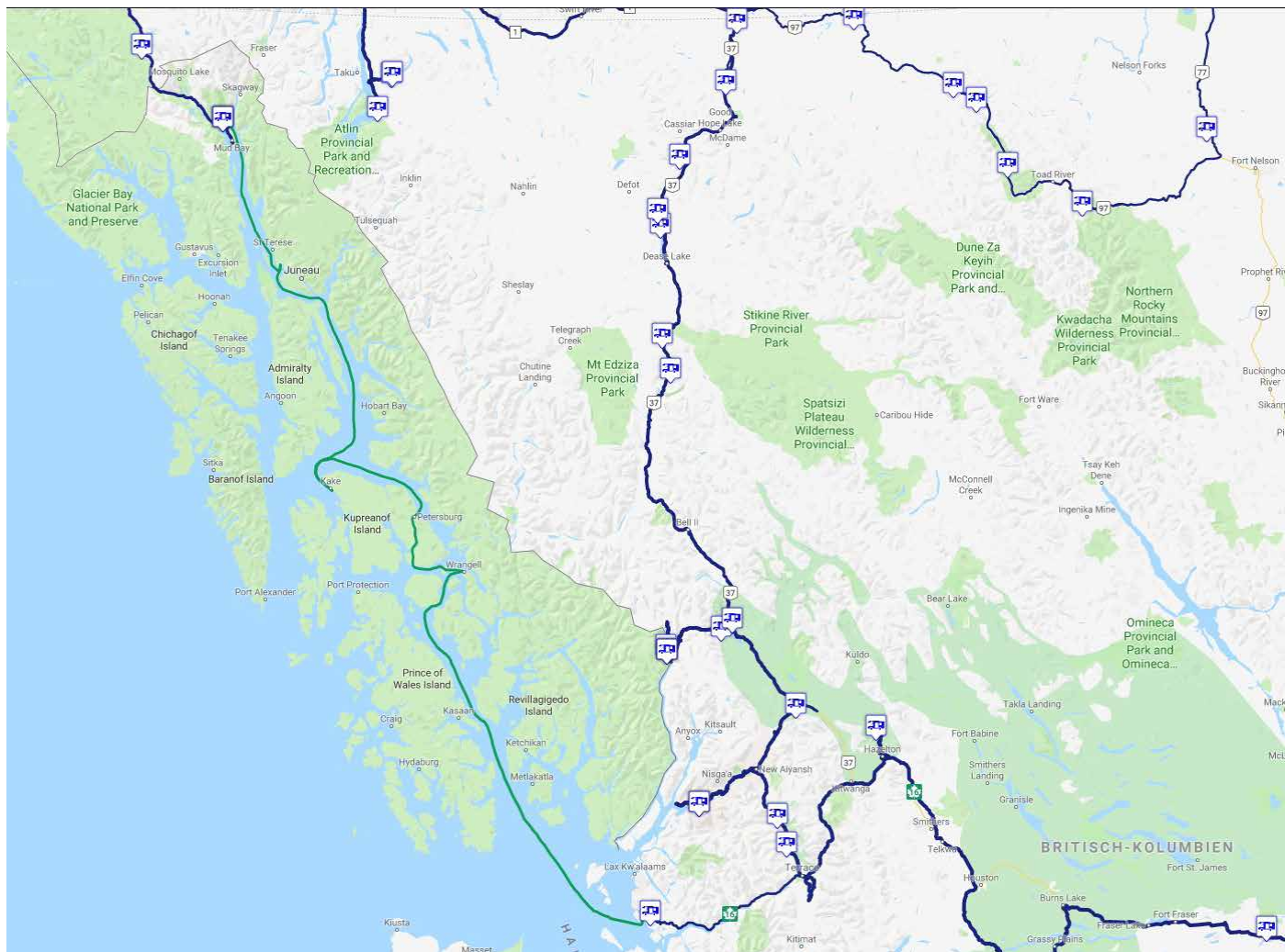

**British Columbia** : 13 Tage - 2281 km - 175 km pro Tag



# Übernachtungsplätze 2019



518. TAG:  
FREITAG, 16.8.2019

BUTZE RAPIDS TRAILHEAD, PRINCE RUPERT  
BRITISH COLUMBIA

Relatively quiet overnight parking at Butze Rapids Trailhead in Prince Rupert. Level spot hidden from the street.

**GPS:** N 54°18'24", W 130°16'03"  
**Height:** 7 m  
**Quality:** \*\*  
**Rate:** --



519. TAG:  
SAMSTAG, 17.8.2019

GRAVEL PIT, NISGA'A HIGHWAY  
BRITISH COLUMBIA

Huge gravel pit with a lot of space far enough from Nisga'a Highway to be really quiet. This is a good option if Kitsumkalum Lake Provincial Park to the south is occupied.

**GPS:** N 54°54'35.5", W 128°51'13"  
**Height:** 220 m  
**Quality:** \*\*\*  
**Rate:** --



520. TAG:  
SONNTAG, 18.8.2019

BONUS LAKE RECREATION  
SITE, CASSIAR HIGHWAY  
BRITISH COLUMBIA

Small recreation site with 3 sites at Bonus Lake. Close to the Highway, so you will hear the cars. Fortunately there is very little traffic at night.

**GPS:** N 55°36'31", W 128°37'11"  
**Height:** 334 m  
**Quality:** \*\*  
**Rate:** --



# Übernachtungsplätze 2019



521. - 523. TAG:  
MONTAG, 19.8.2019 BIS  
MITTWOCH, 21.8.2019

GRAVEL PIT, SALMON GLACIER  
ROAD, HYDER  
ALASKA

Very good place for camping during the bear season at Fish Creek. Big open area only 1 mile from the wildlife viewing area, 100 m and totally hidden from the road, very quiet.

**GPS:** N 55°58'21", W 130°03'41"  
**Height:** 53 m  
**Quality:** \*\*\*\*  
**Rate:** --



524. TAG:  
DONNERSTAG, 22.8.2019

NORTH HANNAH CREEK, CAS-  
SIAR HIGHWAY  
BRITISH COLUMBIA

Gravel area north of North Hannah Creek with several separated sites all not visible from the Highway and far enough away to be mostly quiet.

**GPS:** N 56°10'03", W 129°18'28"  
**Height:** 535 m  
**Quality:** \*\*\*  
**Rate:** --



525. TAG:  
FREITAG, 23.8.2019

MORCHUEA LAKE RECREATION  
SITE, CASSIAR HIGHWAY  
BRITISH COLUMBIA

Recreation Site 1 km on a small potholed dirtroad from Cassiar Highway with pit toilets, fire rings and picnic tables. Lake access with a boat ramp but the campsites are in the forest a bit away from the lake. Quiet.

**GPS:** N 57°59'05.5", W 130°04'02.5"  
**Height:** 947 m  
**Quality:** \*\*\*  
**Rate:** --



# Übernachtungsplätze 2019



526. TAG:  
SAMSTAG, 24.8.2019

FRENCH CREEK RECREATION  
SITE, CASSIAR HIGHWAY  
BRITISH COLUMBIA

Recreation Site at Dease River with big sites and lots of space. Picnic tables, pit toilets and a boat ramp is available. Clean and quiet.

<b>GPS:</b>	N 59°35'33", W 129°13'07"
<b>Height:</b>	659 m
<b>Quality:</b>	****
<b>Rate:</b>	--



527. TAG:  
SONNTAG, 25.8.2019

GRAVEL PIT, ALASKA HIGHWAY  
BRITISH COLUMBIA

Huge Gravel pit ca 1 km from the highway. Nearly no noise from the highway. Access on a well maintained gravel road. The gravel pit seems to be in use but there were no machines or activity in the area at our stay. It is a big open area and we saw great northern lights between 1 and 3 am.

<b>GPS:</b>	N 59°59'05", W 127°34'07"
<b>Height:</b>	657 m
<b>Quality:</b>	***
<b>Rate:</b>	--





# Übernachtungsplätze 2019



528. TAG:  
MONTAG, 26.8.2019

LIARD RIVER BRIDGE, ALASKA  
HIGHWAY  
BRITISH COLUMBIA

Small camping option at the Liard River Bridge close to Liard Hot Spring. Extremely muddy access after rain to a secluded campsite, 2 WD access to two level places visible from the highway. All are close to the highway and quite noisy. There is not too much traffic in the night.

**GPS:** N 59°24'43", W 126°05'51"  
**Height:** 445 m  
**Quality:** \*\*  
**Rate:** --



529. TAG:  
DIENSTAG, 27.8.2019

LIARD RIVER AIRSTRIP, ALASKA  
HIGHWAY  
BRITISH COLUMBIA

One of the best campsites along Alaska Highway directly at the Liard River. Ca 300 m away from the highway and not visible from the road. Access is on a good dirtroad over an Airstrip.

**GPS:** N 59°30'59", W 126°22'23.5"  
**Height:** 448 m  
**Quality:** \*\*\*\*\*  
**Rate:** --







530. TAG:  
MITTWOCH, 28.8.2019

STONE SHEEP TRAILHEAD,  
MUNCHO LAKE, ALASKA  
HIGHWAY  
BRITISH COLUMBIA

Overnight parking directly at the Alaska Highway. So expect noise from the road and you are clearly visible. We stayed there because this is a great viewpoint overlooking Muncho Lake zu the North. So it is great for Northern Lights Photography.

**GPS:** N 58°58'53", W 125°45'54"  
**Height:** 836 m  
**Quality:** \*\*  
**Rate:** --



531. TAG:  
DONNERSTAG, 29.8.2019

WOKKPASH TRAIL AT MAC DO-  
NALD CREEK, ALASKA HIGHWAY  
BRITISH COLUMBIA

Great Campsite at MacDonald Creek along Wokkpash Trail. Very quiet, nice view. Easy access on a good dirtroad to this place but you will need a sturdy 4x4 car to cross the creek.

**GPS:** N 58°41'46", W 124°53'18"  
**Height:** 940 m  
**Quality:** \*\*\*\*\*  
**Rate:** --







532. TAG:  
FREITAG, 30.8.2019

BIG FOREST CLEARING, LIARD  
HIGHWAY  
BRITISH COLUMBIA

Big open gravel pit along Liard Highway  
not visible from the road. Quiet, clean, easy  
access. We saw nice aurora borealis.

<b>GPS:</b>	N 59°05'43", W 123°14'45"
<b>Height:</b>	438 m
<b>Quality:</b>	***
<b>Rate:</b>	--





# NORTHWEST TERRITORIES TEIL 2

31.08.2019 BIS 12.09.2019



**Northwest Territories:** 13 Tage - 1931 km - 148 km pro Tag



# Übernachtungsplätze 2019



533. TAG:  
SAMSTAG, 31.8.2019

GRAVEL PIT, MACKENZIE  
HIGHWAY  
NORTHWEST TERRITORIES

Big abandoned gravel pit with a fuel depot  
along Mackenzie Highway. Quiet, easy  
access. We saw great aurora borealis.

**GPS:** N 61°15'48", W 120°31'34.5"  
**Height:** 227 m  
**Quality:** \*\*\*  
**Rate:** --



534. TAG:  
SONNTAG, 1.9.2019

DORY POINT TERRITORIAL  
PARK, MACKENZIE RIVER  
NORTHWEST TERRITORIES

Overnight Parking at the Mackenzie River  
in Dory Point Territorial Park. Access to the  
overnight campsite requires high clearance.  
Toilets, picnic tables and a shelter is availab-  
le at the Day Use Area.

**GPS:** N 61°14'42", W 117°28'56"  
**Height:** 175 m  
**Quality:** \*\*\*  
**Rate:** --





535. TAG:  
MONTAG, 2.9.2019

GRAVEL PIT WITH POND, MAC-  
KENZIE BISON SANCTUARY  
NORTHWEST TERRITORIES

Camping in a big gravel pit with a pond.  
You can move ca 400 m from Yellowknife  
Highway on a good dirt track to avoid  
traffic noise.

**GPS:** N 62°00'48.5", W 116°18'20"  
**Height:** 212 m  
**Quality:** \*\*\*  
**Rate:** --



536. TAG:  
DIENSTAG, 3.9.2019

BIG ACTIVE GRAVEL PIT, YEL-  
LOWKNIFE HIGHWAY  
NORTHWEST TERRITORIES

Overnight parking in a big active gravel pit.  
No machines or activity at our stay, rela-  
tively quiet.

**GPS:** N 62°37'58", W 115°14'20"  
**Height:** 174 m  
**Quality:** \*\*\*  
**Rate:** --



537. TAG:  
MITTWOCH, 4.9.2019

POWDER POINT TERRITORIAL  
PARK, INGRAHAM TRAIL  
NORTHWEST TERRITORIES

Overnight parking at the day use area of  
Powder Point Territorial Park at the shore  
of Prelude Lake. Good view to the west,  
north and northeast for Aurora Viewing.

**GPS:** N 62°31'08.5", W 113°44'15"  
**Height:** 173 m  
**Quality:** \*\*\*\*  
**Rate:** --





538. TAG:  
DONNERSTAG, 5.9.2019

TIBBITT LAKE, INGRAHAM TRAIL  
NORTHWEST TERRITORIES

This is the end of the all season road. Quiet  
turnaround at the shore of Tibbitt Lake.  
Good view to the north for Aurora Viewing.

<b>GPS:</b>	N 62°32'54", W 113°21'17"
<b>Height:</b>	228 m
<b>Quality:</b>	*****
<b>Rate:</b>	--





# Übernachtungsplätze 2019



539. TAG:  
FREITAG, 6.9.2019

PICKEREL LAKE, INGRAHAM  
TRAIL  
NORTHWEST TERRITORIES

Camping at Pickerel Lake with a nice lake view and good Aurora Viewing options. Usable only on weekends because trucks fill up water from the lake here for the construction some miles to the west.

<b>GPS:</b>	N 62°29'28", W 113°28'30"
<b>Height:</b>	231 m
<b>Quality:</b>	***
<b>Rate:</b>	--



540. TAG:  
SAMSTAG, 7.9.2019

PONTOON LAKE, INGRAHAM  
TRAIL  
NORTHWEST TERRITORIES

Overnight parking at the day use area of Pontoon Lake Territorial Park a bit away and hidden from the Ingraham Trail, which gets quite busy at the weekend until Prelude Lake.

<b>GPS:</b>	N 62°33'09", W 114°01'32"
<b>Height:</b>	199 m
<b>Quality:</b>	***
<b>Rate:</b>	--





541. TAG:  
SONNTAG, 8.9.2019

CAEN LAKE, MACKENZIE BISON  
SANCTUARY  
NORTHWEST TERRITORIES

Very nice campsite at Caen Lake ca 200 m from the highway. You are surrounded by water, so bugs may be a problem in Summer but in September it is fine. Great 360° view for Aurora watching.

<b>GPS:</b>	N 61°41'18", W 116°56'28"
<b>Height:</b>	206 m
<b>Quality:</b>	****
<b>Rate:</b>	--





# Übernachtungsplätze 2019

---



542. TAG:  
MONTAG, 9.9.2019

HEART LAKE, MACKENZIE  
HIGHWAY  
NORTHWEST TERRITORIES

Great campsite at the shore of Heart Lake.  
Quiet, easy access, few rubbish. Nice place  
for sunset.

**GPS:** N 60°50'24.5", W 116°38'52"  
**Height:** 248 m  
**Quality:** \*\*\*\*\*  
**Rate:** --

WWW.WILDE-WEITE-WELT.DE



WWW.WILDE-WEITE-WELT.DE



WWW.WILDE-WEITE-WELT.DE





543. TAG:  
DIENSTAG, 10.9.2019

GRAVEL PIT SOUTH OF TWIN  
FALLS GORGE TERRITORIAL  
PARK, MACKENZIE HIGHWAY  
NORTHWEST TERRITORIES

Camping in a big gravel pit with a lake 6  
km south of Alexandra Falls. Close to the  
Highway. Few traffic so noise is acceptable.

<b>GPS:</b>	N 60°27'37", W 116°19'45.5"
<b>Height:</b>	280 m
<b>Quality:</b>	***
<b>Rate:</b>	--



WWW.WILDE-WEITE-WELT.DE



WWW.WILDE-WEITE-WELT.DE





544. - 545. TAG:  
MITTWOCH, 11.9.2019 BIS  
DONNERSTAG, 12.9.2019

GREAT SLAVE LAKE, HAY RIVER  
NORTHWEST TERRITORIES

Perfect camping at the sandy beach of Great Slave Lake with a lot of driftwood. We had only few flies and mosquitos, a water temperature of 62 °F and very nice northern lights at our stay mid september. Some locals came with ATVs and dirt bikes in the evening and some watched the northern lights.. It is difficult to find a better free waterfront campsite.

**GPS:** N 60°50'29", W 115°52'41"

**Height:** 181 m

**Quality:** \*\*\*\*\*

**Rate:** --





## ALBERTA

13.09.2019 BIS 06.10.2019

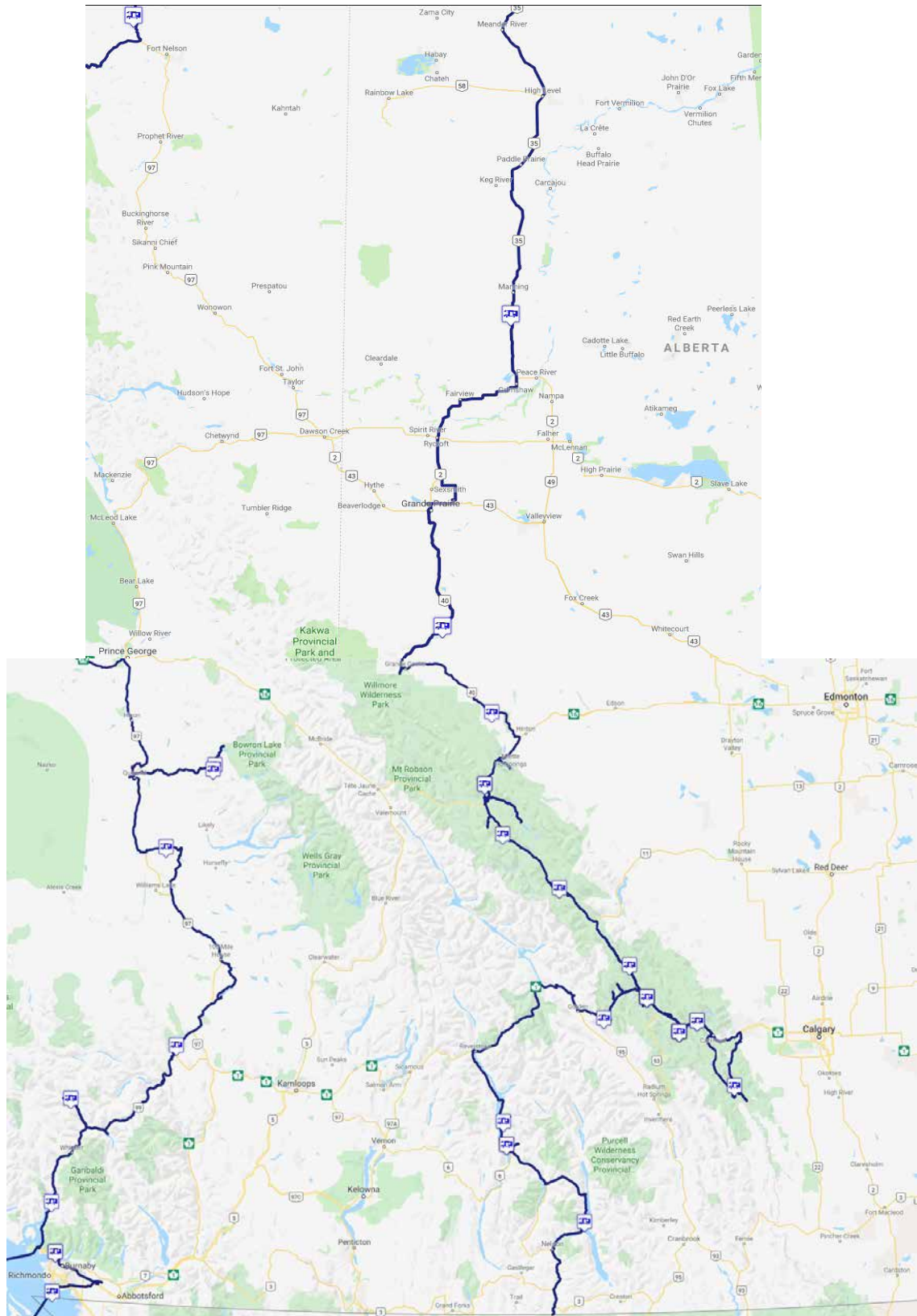

**Alberta:** 18 Tage - 2775 km - 154 km pro Tag



# Übernachtungsplätze 2019



546. TAG:  
FREITAG, 13.9.2019

DEAD END ROAD BETWEEN  
MANNING AND GRIMSHAW, MA-  
CKENZIE HIGHWAY  
ALBERTA

Overnight parking at the end of a dead end road ca 2 km from Mackenzie Highway. There are 2 Farms along this road, the closer one ca 1 km away. Quiet, ok for one night in this agricultural area.

**GPS:** N 56°44'27.5", W 117°40'16"  
**Height:** 625 m  
**Quality:** \*\*  
**Rate:** --



547. TAG:  
SAMSTAG, 14.9.2019

AMERADA ROAD, BIGHORN  
HIGHWAY  
ALBERTA

Overnight Parking at a big pullout along Amerada Road which serves several gas plants in the Rocky Mountain Foothills. No Highway noise, at 8 am the first trucks passed by. Kakwa Provincial Campground was used by equipment and workers from the nearby road construction.

**GPS:** N 54°13'54", W 118°38'21.5"  
**Height:** 1287 m  
**Quality:** \*\*  
**Rate:** --



548. TAG:  
SONNTAG, 15.9.2019

ROCK LAKE ROAD, BIGHORN  
HIGHWAY  
ALBERTA

Quiet parking at a small creek on a side-track from Rock Lake Road. Area is very muddy after rain.

**GPS:** N 53°33'23.5", W 118°00'33.5"  
**Height:** 1323 m  
**Quality:** \*\*\*  
**Rate:** --



# Übernachtungsplätze 2019



549. - 550. TAG:  
MONTAG, 16.9.2019 BIS  
DIENSTAG, 17.9.2019

SNARING CAMPGROUND SITE  
C 15, JASPER NP  
ALBERTA

Primitive Campground in Jasper National Park (\$15,70) wit pit toilets and picnic tables. Filled up at 7 pm mid September. Very smoky from campfires in the night, the nearby railway is noisy.

**GPS:** N 53°00'40", W 118°05'28"  
**Height:** 1031 m  
**Quality:** \*\*  
**Rate:** \$ 15,70



551. TAG:  
MITTWOCH, 18.9.2019

KERKESLIN CAMPGROUND SITE  
20, JASPER NP  
ALBERTA

Primitive Campground in Jasper National Park (\$15,70) wit pit toilets and picnic tables. Close to Icefield Parkway but quiet. Did not fill up mid September.

**GPS:** N 52°37'53", W 117°51'58.5"  
**Height:** 1223 m  
**Quality:** \*\*  
**Rate:** \$ 15,70



552. TAG:  
DONNERSTAG, 19.9.2019

WILCOX CAMPGROUND SITE  
40, JASPER NP  
ALBERTA

Primitive Campground in Jasper National Park (\$15,70) wit pit toilets and picnic tables. A bit away from Icefields Parkway - no traffic noise. Close to Columbia Icefield and the great Wilcox Ridge Trail.

**GPS:** N 52°13'14", W 117°10'34"  
**Height:** 2069 m  
**Quality:** \*\*  
**Rate:** \$ 15,70



# Übernachtungsplätze 2019



553. - 554. TAG:  
FREITAG, 20.9.2019 BIS  
SAMSTAG, 21.9.2019

LAKE LOUISE OVERFLOW PAR-  
KING, BANFF NP  
ALBERTA

Gravel Parking lot directly at the TCH. Some traffic noise but it could be worse. Very crowded, no privacy. Free of charge and close to Louise Lake.

**GPS:** N 51°23'16", W 116°07'52"  
**Height:** 1520 m  
**Quality:** \*  
**Rate:** --



555. TAG:  
SONNTAG, 22.9.2019

TUNNEL VILLAGE 1, SITE J 13,  
BANFF NP  
ALBERTA

Big campground with all amenities (\$ 27,40). Quiet, only the distant train makes some noise. Separate loop for campers without campfires, so the first campground without smoke!

**GPS:** N 51°11'45", W 115°31'47"  
**Height:** 1470 m  
**Quality:** \*\*  
**Rate:** \$ 27,40



556. TAG:  
MONTAG, 23.9.2019

TUNNEL VILLAGE 1, SITE J 42,  
BANFF NP  
ALBERTA

Big campground with all amenities (\$ 27,40). Quiet, only the distant train makes some noise. Separate loop for campers without campfires, so the first campground without smoke!

**GPS:** N 51°11'45", W 115°31'47"  
**Height:** 1470 m  
**Quality:** \*\*  
**Rate:** \$ 27,40



# Übernachtungsplätze 2019



557. TAG:  
DIENSTAG, 24.9.2019

POCATERRA CAMPGROUND,  
PETER LOUGHEED PROVINCIAL  
PARK  
ALBERTA

Paved parking area with picnic tables and a bear proof food storage in Peter Lougheed Provincial Park. Quiet, no fee.

**GPS:** N 50°41'51", W 115°06'44"  
**Height:** 1625 m  
**Quality:** \*\*  
**Rate:** --



558. - 561. TAG:  
MITTWOCH, 25.9.2019 BIS  
SAMSTAG, 28.9.2019

SUNSHINE VILLAGE, BANFF  
NATIONAL PARK  
ALBERTA

Overnight parking at Sunshine Meadows gondola. The gondola does not operate from Sept 08 to Nov 1, so there is very little traffic and few people. Quiet. Wifi available.

**GPS:** N 51°06'57", W 115°45'25"  
**Height:** 1646 m  
**Quality:** \*\*  
**Rate:** --





# Übernachtungsplätze 2019



562. TAG:  
SONNTAG, 29.9.2019

LAKE LOUISE OVERFLOW PAR-  
KING, BANFF NP  
ALBERTA

Gravel Parking lot directly at the TCH. Some traffic noise but it could be worse. Very crowded, no privacy. Free of charge and close to Louise Lake.

**GPS:** N 51°23'16", W 116°07'52"  
**Height:** 1520 m  
**Quality:** \*  
**Rate:** --



563. TAG:  
MONTAG, 30.9.2019

MOSQUITO CREEK CAMP-  
GROUND, BANFF NATIONAL  
PARK  
ALBERTA

Small National Park Campground (\$17,60) with most sites in the forest and few sites along Mosquito Creek. These are on a big gravel area without privacy. Quiet.

**GPS:** N 51°37'48.5", W 116°19'55.5"  
**Height:** 1828 m  
**Quality:** \*\*  
**Rate:** \$ 17,60



564. TAG:  
DIENSTAG, 1.10.2019

LAKE LOUISE OVERFLOW PAR-  
KING, BANFF NP  
ALBERTA

Several great campsites at Kicking Horse River just outside Yoho National Park. Quiet. Nice river and mountain view.

**GPS:** N 51°23'16", W 116°07'52"  
**Height:** 1520 m  
**Quality:** \*  
**Rate:** --



# Übernachtungsplätze 2019



565. TAG:  
MITTWOCH, 2.10.2019

KICKING HORSE RIVER OUTSIDE  
YOHO NP  
ALBERTA

Gravel Parking lot directly at the TCH. Some traffic noise but it could be worse. Very crowded, no privacy. Free of charge and close to Louise Lake.

<b>GPS:</b>	N 51°14'01", W 116°39'13"
<b>Height:</b>	1020 m
<b>Quality:</b>	****
<b>Rate:</b>	--



566. TAG:  
DONNERSTAG, 3.10.2019

HALFWAY RIVER ROAD SOUTH  
ALBERTA

Good place for sleeping at the first steep logging track from Halfway River Road South. If you climb the steep hill you reach a level area with a nice view. Mostly quiet. If you cannot manage the ascend you can park down on the logging track which seems not to be in use. Camping at Halfway Hot Springs Campground and in the Day Use Area is charged with \$15. Halfway Hot Springs are great.

<b>GPS:</b>	N 50°27'29", W 117°52'02.5"
<b>Height:</b>	501 m
<b>Quality:</b>	**
<b>Rate:</b>	--



# Übernachtungsplätze 2019



567. - 568. TAG:  
FREITAG, 4.10.2019 BIS  
SAMSTAG, 5.10.2019

UPPER ARROW LAKE, NAKUSP  
ALBERTA

Top campsite at the shore of Upper Arrow Lake with a great view over the lake and the Monashee Mountains. There is space for two camper. Access is on a narrow dirtroad without problem for our 12 ft high Camper. The place is not visible from the street but quite close, so you can hear the very few cars passing by.

<b>GPS:</b>	N 50°17'04", W 117°49'39.5"
<b>Height:</b>	447 m
<b>Quality:</b>	****
<b>Rate:</b>	--



569. TAG:  
SONNTAG, 6.10.2019

COFFEE CREEK, KOOTENAY  
LAKE  
ALBERTA

Overnight parking at Coffee Creek near Kootenay Lake. The place is not level and visible from Highway 31. Traffic noise is ok because the river washes out most of the noise. Ok for one night.

<b>GPS:</b>	N 49°41'47", W 116°55'10"
<b>Height:</b>	562 m
<b>Quality:</b>	**
<b>Rate:</b>	--



# ÜBERNACHTUNGSPLÄTZE USA

7.10.2019 BIS 2.1.2020



[WWW.WIL](http://WWW.WIL)



# WASHINGTON UND OREGON

07.10.2019 BIS 13.10.2019

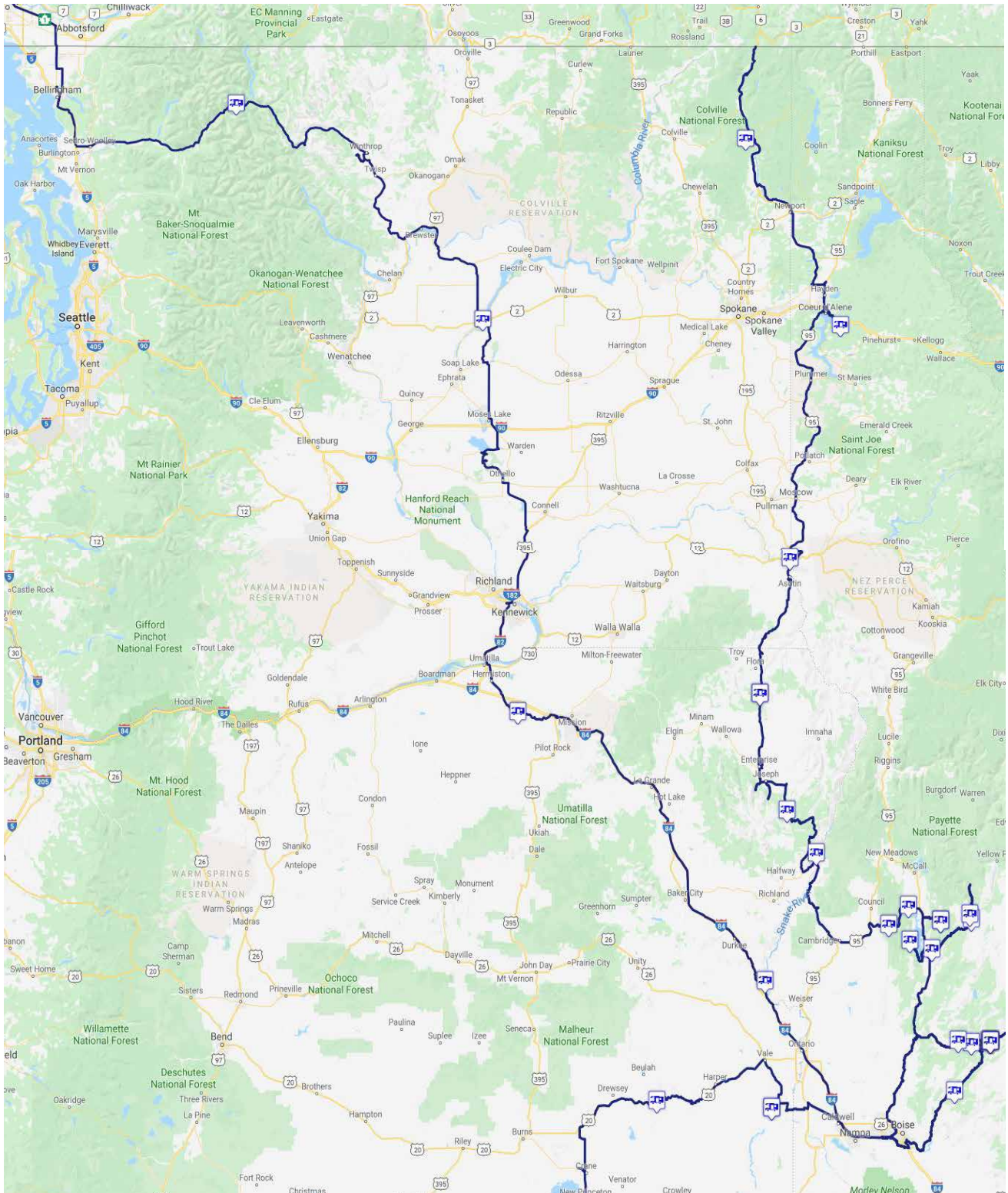

**Washington:** 1 Tage - 207 km - 207 km pro Tag - **Oregon:** 3,5 Tage - 291 km - 83 km pro Tag



# Übernachtungsplätze 2019



570. TAG:  
MONTAG, 7.10.2019

RUBY CREEK ROAD, COLLVILLE  
NF  
WASHINGTON

Big forest opening 2 miles from Hwy 20.  
Nice and quiet. Easy access on a very good  
dirtroad.

**GPS:** N 48°32'30", W 117°22'30"  
**Height:** 853 m  
**Quality:** \*\*\*  
**Rate:** --



571. TAG:  
DIENSTAG, 8.10.2019

BEAUTY CREEK TRAILHEAD,  
COEUR D'ALENE LAKE  
IDAHO

Pullout at Beauty Creek Trailhead in Coeur  
d'Alene National Forest where a forest road  
branches off. Quiet, few cars passed by in  
the morning after 8 a.m. Ok for one night.

**GPS:** N 47°36'38", W 116°40'19"  
**Height:** 660 m  
**Quality:** \*  
**Rate:** --



572. TAG:  
MITTWOCH, 9.10.2019

SNAKE RIVER, CLARKSTON  
WASHINGTON

Parking lot at snake river near the Visitor  
Center. A dumpstation (\$5) and toilets are  
available at nearby Granite Lake Park where  
is no overnight parking. Mostly quiet. As  
another option you could spend the night  
at the big Walmart parking lot which is  
much more noisy.

**GPS:** N 46°25'34", W 117°02'46"  
**Height:** 221 m  
**Quality:** \*  
**Rate:** --



# Übernachtungsplätze 2019



573. - 574. TAG:  
DONNERSTAG, 10.10.2019 BIS  
FREITAG, 11.10.2019

DAY RIDGE ROAD, LEWISTON  
HIGHWAY, WALLOWA-WHITMAN  
NF  
OREGON

Some campsites with fire rings along Day Ridge Road in Wallowa National Forest ca 1 mile from Lewiston Highway. Very quiet and peaceful.

**GPS:** N 45°46'29", W 117°16'35"  
**Height:** 1472 m  
**Quality:** \*\*\*  
**Rate:** --



575. TAG:  
SAMSTAG, 12.10.2019

SALT CREEK SUMMIT, WALLOWA-WHITMAN NF  
OREGON

Big gravel parking area with a pit toilet at Salt Creek Summit with a view to the surrounding Wallowa Mountains. Quiet.

**GPS:** N 45°12'34.5", W 117°04'16"  
**Height:** 1856 m  
**Quality:** \*\*  
**Rate:** --



576. TAG:  
SONNTAG, 13.10.2019

BOBS CREEK CAMPGROUND,  
HELLS CANYON NRA  
OREGON

Very nice small BLM campground (no charge) with a pit toilet and picnic tables situated at the banks of the Snake River in beautiful Hells Canyon. Quiet, Wifi available for \$5 per day.

**GPS:** N 44°59'51", W 116°50'58"  
**Height:** 553 m  
**Quality:** \*\*\*\*  
**Rate:** --



## IDAHO

14.10.2019 BIS 27.10.2019

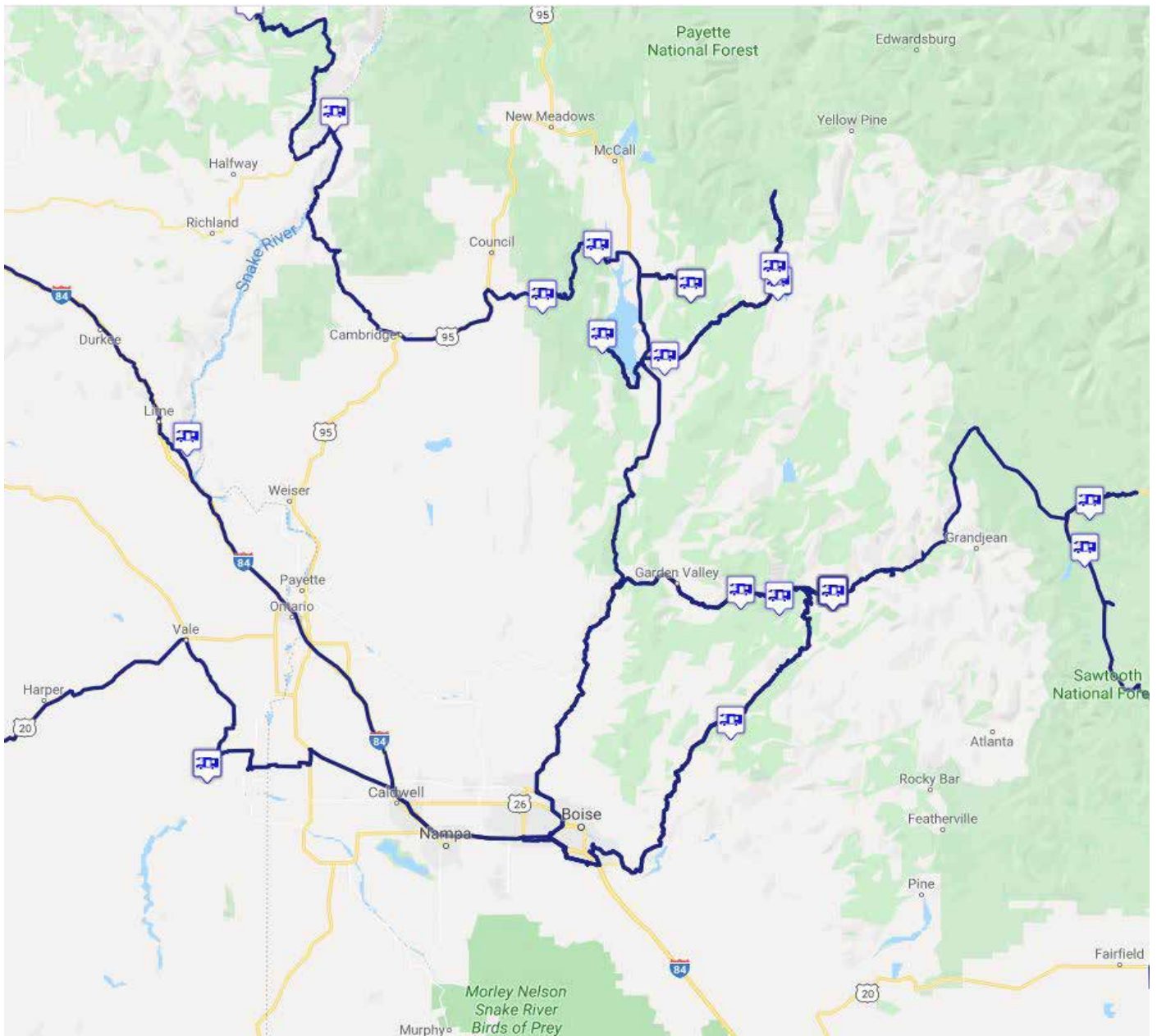

**Idaho:** 16,5 Tage - 1492 km - 90 km pro Tag



# Übernachtungsplätze 2019



577. TAG:  
MONTAG, 14.10.2019

WARM SPRINGS CREEK TRAIL-  
HEAD, PAYETTE NF  
IDAHO

Overnight parking at the trailhead to nice Council Mountains Hot Spring (1,8 mi hike one way) situated at Middle Fork Weiser Creek Road in Payette National Forest. Nearly no traffic. There are more camping options if you head east on FS 186.

**GPS:** N 44°38'54", W 116°18'19.5"  
**Height:** 1132 m  
**Quality:** \*\*  
**Rate:** --



578. TAG:  
DIENSTAG, 15.10.2019

FS 186 ABOVE DONNELLY, PAY-  
ETTE NF  
IDAHO

Small campsite with a great view over the valley towards Donnelly and the Cascade Reservoir. Good cell phone reception, no amenities. There are many dispersed camp-sites along FS 186 from Donnelly to Council.

**GPS:** N 44°44'37", W 116°09'39"  
**Height:** 1595 m  
**Quality:** \*\*\*  
**Rate:** --



579. - 580. TAG:  
MITTWOCH, 16.10.2019 BIS  
DONNERSTAG, 17.10.2019

GOLD FORK ROAD, PAYETTE NF  
IDAHO

Pullout along Gold Fork Road in Payette National Forest 2 miles east of Gold Fork Hot Spring. Ok for a night after soaking in the nice Hot Spring. There is also a good camping spot 300 yards east of the Hot Spring right at the Gold Fork Creek, but probably on private land and with a very steep drop to the campsite.

**GPS:** N 44°40'10", W 115°55'04"  
**Height:** 1558 m  
**Quality:** \*\*  
**Rate:** --



# Übernachtungsplätze 2019



581. TAG:  
FREITAG, 18.10.2019

PARADISE VALLEY, FR 474,  
BOISE NF  
IDAHO

Great campsite in the open Paradise Valley with a nice view to the surrounding mountains. Some hunters around at this time of the year, but quiet. No amenities, only a fire ring. Good base to explore the Hot Springs of the Warm Lake area.

GPS: N 44°40'26.5", W 115°41'18"  
Height: 1563 m  
Quality: \*\*\*\*  
Rate: --



582. TAG:  
SAMSTAG, 19.10.2019

PULLOUT ALONG FR 474, BOI-  
SE NF  
IDAHO

Roadside pullout along FR 474. We stopped for the night here because we did not want to leave the road during heavy snowfall.

GPS: N 44°42'02", W 115°41'52"  
Height: 1578 m  
Quality: \*\*  
Rate: --



# Übernachtungsplätze 2019



583. TAG:  
SONNTAG, 20.10.2019

WARM LAKE ROAD, CASCADE  
IDAHO

Big roadside pullout at Warm Lake Road with a nice view of Davis Reservoir. There is some traffic on Warm Lake Road and the hunters drive by very early and very late.

**GPS:** N 44°31'40", W 115°59'02"  
**Height:** 1472 m  
**Quality:** \*  
**Rate:** --



584. TAG:  
MONTAG, 21.10.2019

CASCADE LAKE, BOISE NF  
IDAHO

Very nice campsite at the shore of Cascade Lake in Boise National Forest. Great lake and mountain view. 4G cell phone reception.

**GPS:** N 44°34'18", W 116°08'53"  
**Height:** 1469 m  
**Quality:** \*\*\*\*  
**Rate:** --



585. TAG:  
DIENSTAG, 22.10.2019

PINE FLAT CAMPGROUND, BOI-  
SE NF  
IDAHO

Forest Service Campground with picnic tables and pit toilets at South Fork Payette River close to the nice Pine Flat Hot Springs. The best pools with a hot waterfall require a 50 yards walk in the cold river what is only possible at low water level.

**GPS:** N 44°34'46.5", W 115°41'02"  
**Height:** 1135 m  
**Quality:** \*\*\*  
**Rate:** --



# Übernachtungsplätze 2019



586. - 589. TAG:  
MITTWOCH, 23.10.2019 BIS  
SAMSTAG, 26.10.2019

KIRKHAM HOT SPRING, BOISE  
NF  
IDAHO

Nice Campground in Boise National Forest at the beautiful Kirkham Hot Spring with paved sites, pit toilets, fire rings and picnic tables. Ist close to Hwy 21 but there is very few traffic, so it is quiet. Site 13 and 11 have its own hot pool.

**GPS:** N 44°04'19", W 115°32'34"  
**Height:** 1195 m  
**Quality:** \*\*\*\*\*  
**Rate:** --



590. TAG:  
SONNTAG, 27.10.2019

PINE CREEK ROAD, IDAHO CITY,  
BOISE NF  
IDAHO

Dipsersed camping area for ca 5 cars at Mores Creek along Pine Creek Road 1 mile north of Idaho City in Boise National Forest. Quiet, No amenities. Toilets and fast free Wifi is available at the Visitor Center in Idaho City.

**GPS:** N 43°49'19", W 115°48'37"  
**Height:** 1186 m  
**Quality:** \*\*  
**Rate:** --



# OREGON-DESERT

28.10.2019 BIS 6.11.2019

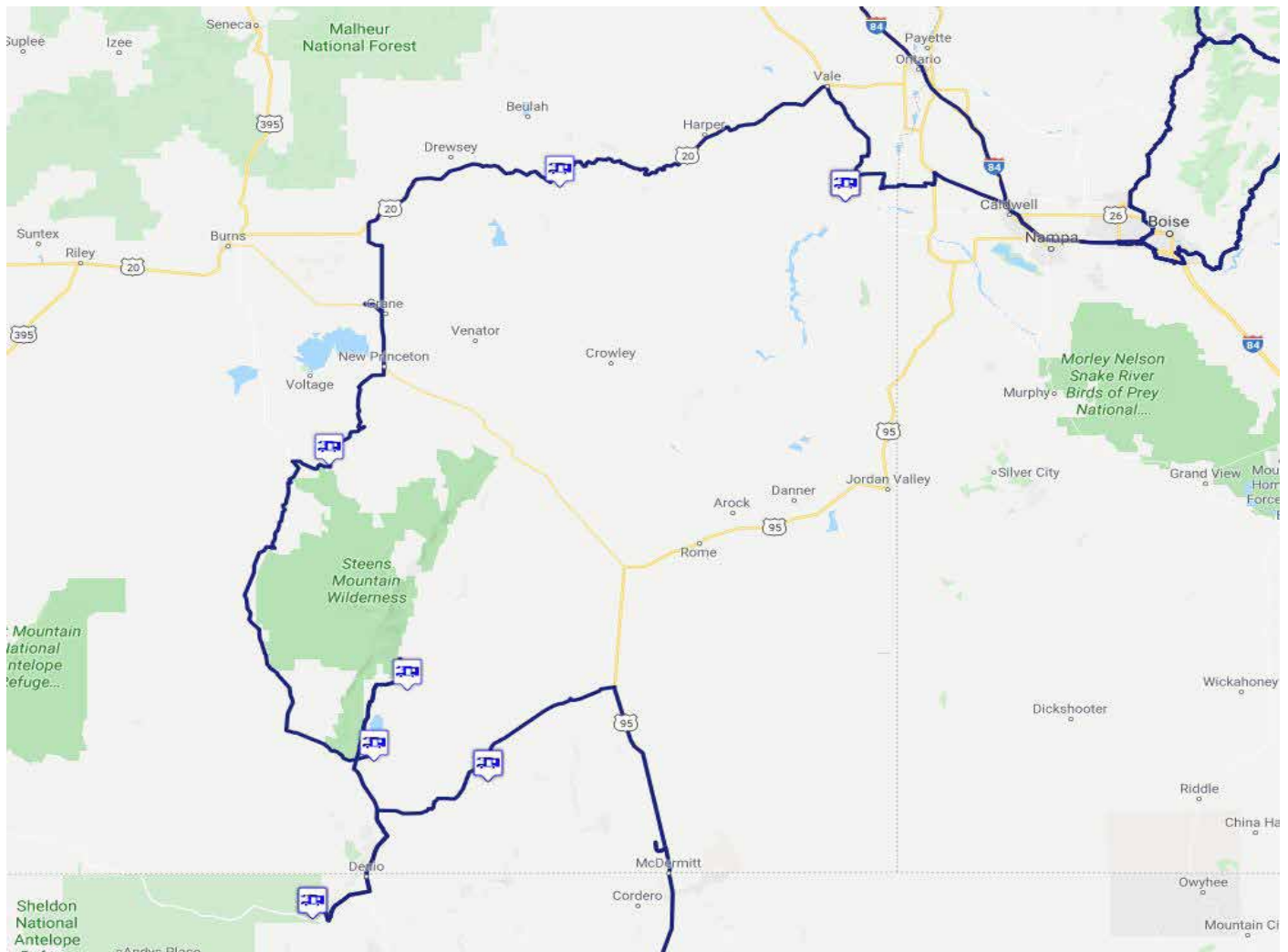

**Oregon:** 8 Tage - 758 km - 94 km pro Tag





591. - 592. TAG:  
MONTAG, 28.10.2019 BIS  
DIENSTAG, 29.10.2019

OWYHEE CANYON WATCHABLE  
WILDLIFE SITE  
OREGON

Overnight parking at the Owyhee River Watchable Wildlife Site with a pit toilet and a picnic table in the beautiful Owyhee Canyon 1 mile before the nice Snively Hot Spring. No traffic at night, some trucks were passing by after 7.30 am.

<b>GPS:</b>	N 43°44'13", W 117°11'01"
<b>Height:</b>	1135 m
<b>Quality:</b>	***
<b>Rate:</b>	--



593. TAG:  
MITTWOCH, 30.10.2019

JUNTURA HOT SPRINGS  
OREGON

Some very nice campsites at the Malheur River near Juntura Hot Springs. The dirt road is a bit bumpy and may be impassable when wet. The hot spring is on an island in the Malheur River (dry crossing is possible at low water level) with a big pool at 99 °F and a smaller pool at 106°F. The hot water bubbles out of the ground.

<b>GPS:</b>	N 43°46'25", W 118°03'01"
<b>Height:</b>	892 m
<b>Quality:</b>	***
<b>Rate:</b>	--





594. TAG:  
DONNERSTAG, 31.10.2019

DIAMOND CRATERS SCENIC  
BACKWAY  
OREGON

Nice remote and quiet camping at a view-point overlooking the Diamond craters and lava flows.

**GPS:** N 43°04'39", W 118°44'59"  
**Height:** 1310 m  
**Quality:** \*\*\*  
**Rate:** --



WWW.WILDE-WEITE-WELT.DE



595. TAG:  
FREITAG, 1.11.2019

BORAX LAKE, ALVORD DESERT  
OREGON

Nice campsite in the middle of nowhere in the Alvord Desert near Borax Lake. Great view to the surrounding Steens Mountains and over endless desert plains. Access is on a small but good gravel road. It is a one mile hike to several beautiful thermal features of Borax Lake Hot Springs.

**GPS:** N 42°19'35", W 118°38'41"  
**Height:** 1238 m  
**Quality:** \*\*\*\*  
**Rate:** --

WWW.WILDE-WEITE-WELT.DE





596. TAG:  
DONNERSTAG, 2.11.2019

ALVORD PLAYA, ALVORD  
DESERT  
OREGON

Very unusual camping in the middle of the Alvord Playa. Gorgeous surrounding. High clearance is recommended to access to the playa at N 42° 30' 27", W 118° 31' 49" because of a washout.

<b>GPS:</b>	N 42°30'22", W 118°30'47"
<b>Height:</b>	1225 m
<b>Quality:</b>	****
<b>Rate:</b>	--







597. - 598. TAG:  
SONNTAG, 3.11.2019 BIS  
MONTAG, 4.11.2019

## BOG HOT SPRINGS NEVADA

Great remote camping at Bog Hot Spring where several springs create a hot creek. Ca 500 yards below the springs the river is cold enough to swim in several big pools at 102-112°F. No amenities, only great night sky and a big hot tub and absolute solitude.

<b>GPS:</b>	N 41°55'18", W 118°48'03"
<b>Height:</b>	1321 m
<b>Quality:</b>	*****
<b>Rate:</b>	--







599. - 600. TAG:  
DIENSTAG, 5.11.2019 BIS  
MITTWOCH, 6.11.2019

WHITEHORSE RANCH HOT  
SPRING  
OREGON

Wow - a perfect place to camp in the desert with nice Hot Spring with 2 Pools beside (103°F and 86°F). 3 Picnic tables and a pit toilet are available. Quiet, very remote and peaceful. Access is on good gravel Whitehorse Ranch Road 29 miles from the west or 21 miles from the east and then 2.5 washboard miles on a small track

<b>GPS:</b>	N 42°16'31", W 118°15'56"
<b>Height:</b>	1331 m
<b>Quality:</b>	*****
<b>Rate:</b>	--





## NEVADA

7.11.2019 BIS 25.11.2019

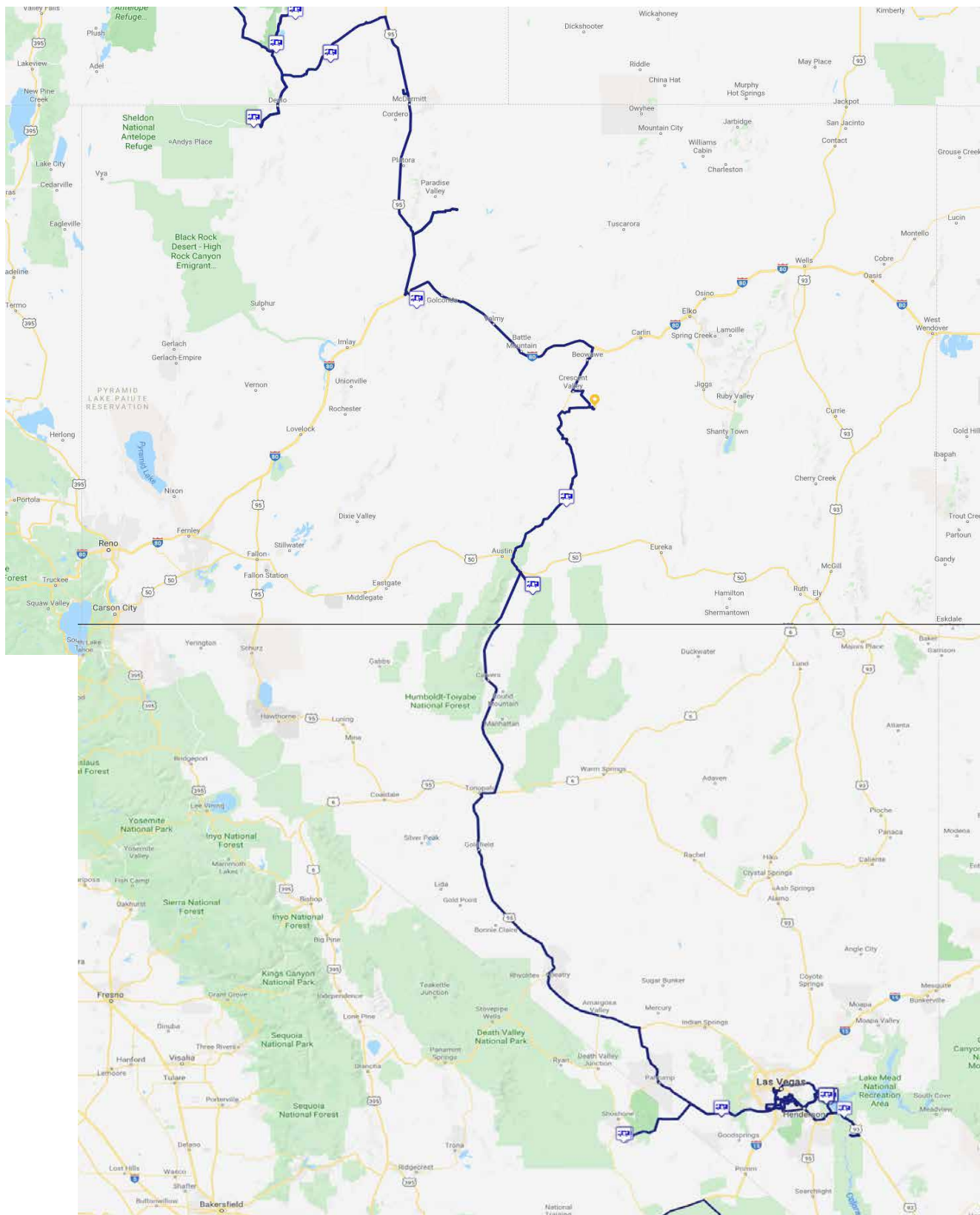

**Nevada:** 21 Tage - 1818 km - 87 km pro Tag



# Übernachtungsplätze 2019



601. TAG:  
DONNERSTAG, 7.11.2019

WATER CANYON RECREATION  
AREA, WINNEMUCCA  
NEVADA

Several campsites without fee in Water Canyon Recreation Area near Winnemucca with shaded picnic tables and a pit toilet. Big distance between the sites, few traffic along the gravel road leading further up Water Canyon. We had a quiet night. 4G cell phone reception.

**GPS:** N 40°55'37", W 117°40'04"  
**Height:** 1594 m  
**Quality:** \*\*\*  
**Rate:** --



602. TAG:  
FREITAG, 8.11.2019

GRASS VALLEY  
NEVADA

Remote camping in the wide open Grass Valley where only 4 ranches are cattle raising. Very quiet, nearly no traffic, expanse view over the desert valley. We took one of many dirt tracks from the gravel road towards the mountains when it was getting dark.

**GPS:** N 39°49'20", W 116°37'10"  
**Height:** 1739 m  
**Quality:** \*\*\*\*  
**Rate:** --



603. - 604. TAG:  
SAMSTAG, 9.11.2019 BIS  
SONNTAG, 10.11.2019

SPENCER HOT SPRING  
NEVADA

Many dispersed Campsites at Spencer Hot Springs with a great view over the valley. There are 3 hot pools, a natural one with a muddy bottom (107-110°F) and 2 metal tubs with adjustable temperature. 6 more campers were here.

**GPS:** N 39°19'40", W 116°51'18.5"  
**Height:** 1722 m  
**Quality:** \*\*\*\*\*  
**Rate:** --





605. TAG:  
MONTAG, 11.11.2019

LOVELL CANYON ROAD, TOYABE NF  
NEVADA

There are many camping options at side tracks along the paved Lovell Canyon Road. You will meet other campers but there is a lot of space, so it is very quiet.

**GPS:** N 36°02'27", W 115°33'14"  
**Height:** 1493 m  
**Quality:** \*\*\*  
**Rate:** --



606. - 611. TAG:  
DIENSTAG, 12.11.2019 BIS  
SONNTAG, 17.11.2019

BOXCAR COVE, LAKE MEAD NATIONAL RECREATION AREA  
NEVADA

Many nice places to camp without shade at Lake Mead. There is swimming access. It's amazing to find such spots for free close to a big city like Las Vegas.

**GPS:** N 36°07'11", W 114°47'59"  
**Height:** 346 m  
**Quality:** \*\*\*\*\*  
**Rate:** --



WWW.WILDE-WEITE-WELT.DE





612. TAG:  
MONTAG, 18.11.2019

KINGMAN WASH, LAKE MEAD  
NATIONAL RECREATION AREA  
NEVADA

Quiet camping in Kingman Wash at Lake Mead. You do not have a great open view like from the sites on the Nevada side. Maybe in summer it is nice to get some shade from the canyonwalls but in November the sun is gone at 3 pm. At our visit Kingman Wash road was very washboardy and rotted especially at the steeper parts.

**GPS:** N 36°02'05", W 114°42'21"  
**Height:** 378 m  
**Quality:** \*\*\*  
**Rate:** --



613. - 615. TAG:  
DIENSTAG, 19.11.2019 BIS  
DONNERSTAG, 21.11.2019

GOVT WASH, LAKE MEAD NATI-  
ONAL RECREATION AREA  
NEVADA

Huge dispersed camping area at Lake Mead with many places and many campers. Because there is lots of space you can find a private spot and can choose from sites at the water or sites overlooking Las Vegas Bay. Because of heavy use there is some trash around.

**GPS:** N 36°07'21", W 114°49'36.5"  
**Height:** 322 m  
**Quality:** \*\*\*\*  
**Rate:** --





# Übernachtungsplätze 2019



616. - 618. TAG:  
FREITAG, 22.11.2019 BIS  
SONNTAG, 24.11.2019

GOVT WASH, LAKE MEAD NATIONAL RECREATION AREA  
NEVADA

Huge dispersed camping area at Lake Mead with many places and many campers. Because there is lots of space you can find a private spot and can choose from sites at the water or sites overlooking Las Vegas Bay. Because of heavy use there is some trash around.

<b>GPS:</b>	N 36°07'28", W 114°49'51"
<b>Height:</b>	322 m
<b>Quality:</b>	****
<b>Rate:</b>	--



619. TAG:  
MONTAG, 25.11.2019

LOVELL CANYON ROAD, TOYABE NF  
NEVADA

There are many camping options at side tracks along the paved Lovell Canyon Road. You will meet other campers but there is a lot of space, so it is very quiet.

<b>GPS:</b>	N 36°02'30", W 115°33'11"
<b>Height:</b>	1495 m
<b>Quality:</b>	***
<b>Rate:</b>	--





# CALIFORNIA

26.11.2019 BIS 10.12.2019

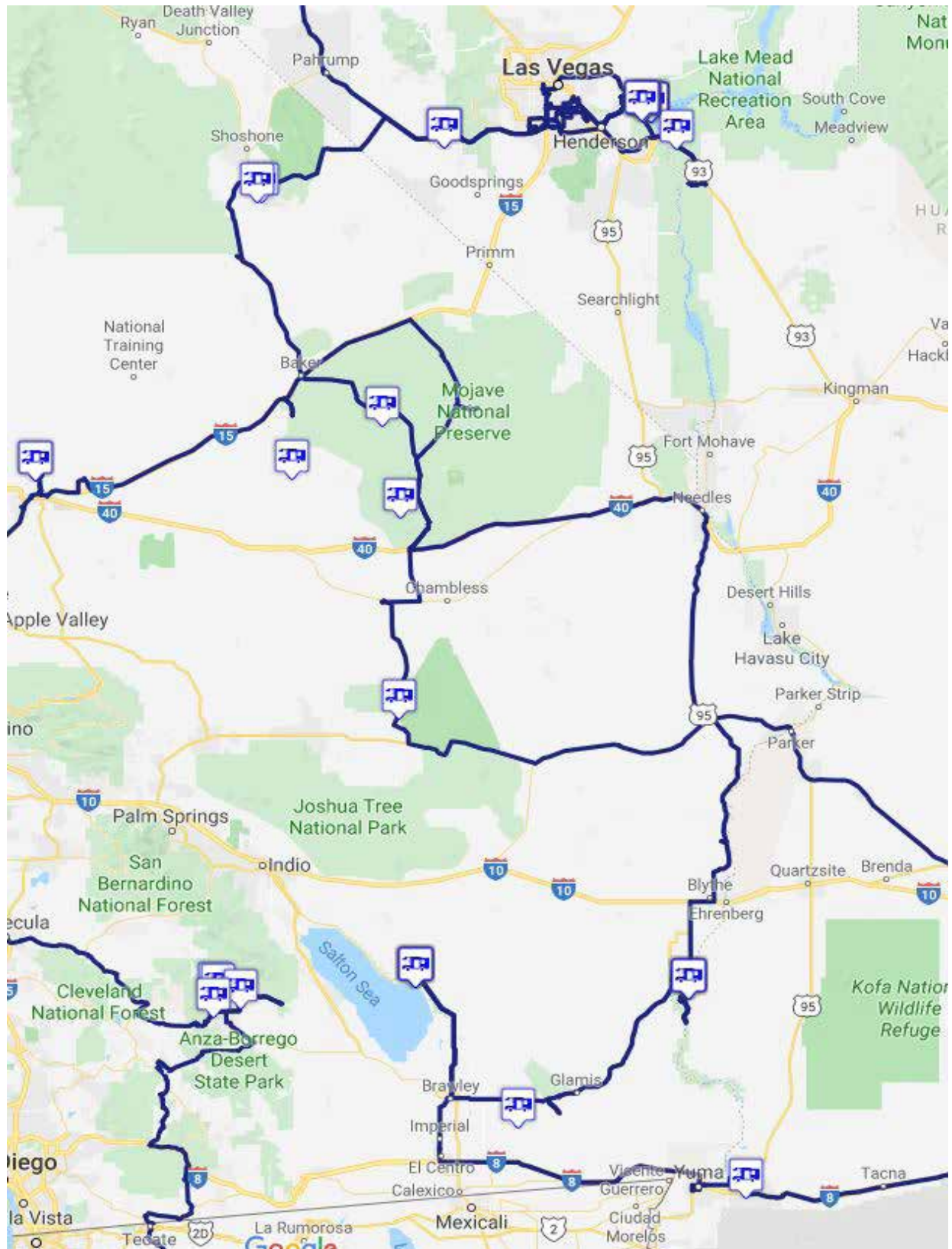

**California: 10,5 Tage - 905 km - 86 km pro Tag**





620. TAG:  
DIENSTAG, 26.11.2019

TECOPA WARM TUB  
CALIFORNIA

Nice camping at the small Tecopa Warm Spring (96°F). Very quiet, no rubbish around, no amenities. The place may get muddy and slippery after rain.

**GPS:** N 35°52'22", W 116°13'08"  
**Height:** 424 m  
**Quality:** \*\*\*\*  
**Rate:** --



621. TAG:  
MITTWOCH, 27.11.2019

TECOPA HOT SPRINGS CAMP-  
GROUND  
CALIFORNIA

Campground in Tecopa with hot indoor pools (100 and 104°F, man and woman separated). Day use: \$18, dry camping incl. use of the hot pools \$ 21. Full Hookup sites are available. Nice view from the westernmost sites, quiet, nearly no shade.

**GPS:** N 35°52'19", W 116°14'03"  
**Height:** 416 m  
**Quality:** \*\*\*  
**Rate:** \$ 21 inkl Hot Springs







622. TAG:  
DONNERSTAG, 28.11.2019

AIKEN MINE ROAD, MOJAVE  
NATIONAL PRESERVE  
CALIFORNIA

Desert camping along Aiken Mine Road in Mojave National Preserve near a corral. Nice open view across the Mojave Desert and two craters. Quiet, no amenities. Aiken Mine Road is fine for 2 WD but very washboardy.

**GPS:** N 35°10'29", W 115°46'35"  
**Height:** 988 m  
**Quality:** \*\*\*\*  
**Rate:** --



623. - 627. TAG:  
FREITAG, 29.11.2019 BIS  
DIENSTAG, 3.12.2019

CIBOLA NATIONAL WILDLIFE  
REFUGE  
ARIZONA

Huge dispersed camping area just opposite of the Cibolla National Wildlife Refuge Headquarters. Nice view, quiet, no trash. 4G cell phone coverage.

**GPS:** N 33°21'49", W 114°39'46"  
**Height:** 65 m  
**Quality:** \*\*\*\*  
**Rate:** --



628. TAG:  
MITTWOCH, 4.12.2019

HIGHLINE NORTH (5 PALMS)  
WARM SPRING  
CALIFORNIA

Dispersed camping at Highline North (5 Palms) Hot Spring which is a bit cold in winter (84°F). Access ist on a sandy and bumpy track. Quiet, some rubbish around.

**GPS:** N 32°57'04", W 115°17'04"  
**Height:** 8 m  
**Quality:** \*\*\*  
**Rate:** --



# Übernachtungsplätze 2019



629. - 634. TAG:  
DONNERSTAG, 5.12.2019 BIS  
DIENSTAG, 10.12.2019

FOUNTAIN OF YOUTH RV PARK,  
NILAND  
CALIFORNIA

Very big RV Park. Cheap dry camping (2018: \$22,5 with AAA discount, 2019: \$24,30 with AAA discount) includes the use of the 6 big hot pools with jets (great), steam room, private tubs, gym, ... The upper dry camping sites are on a big gravel area with narrow marked sites - not very nice.

<b>GPS:</b>	N 33°24'00", W 115°39'31"
<b>Height:</b>	6 m
<b>Quality:</b>	***
<b>Rate:</b>	--





## ARIZONA

11.12.2019 BIS 24.12.2019

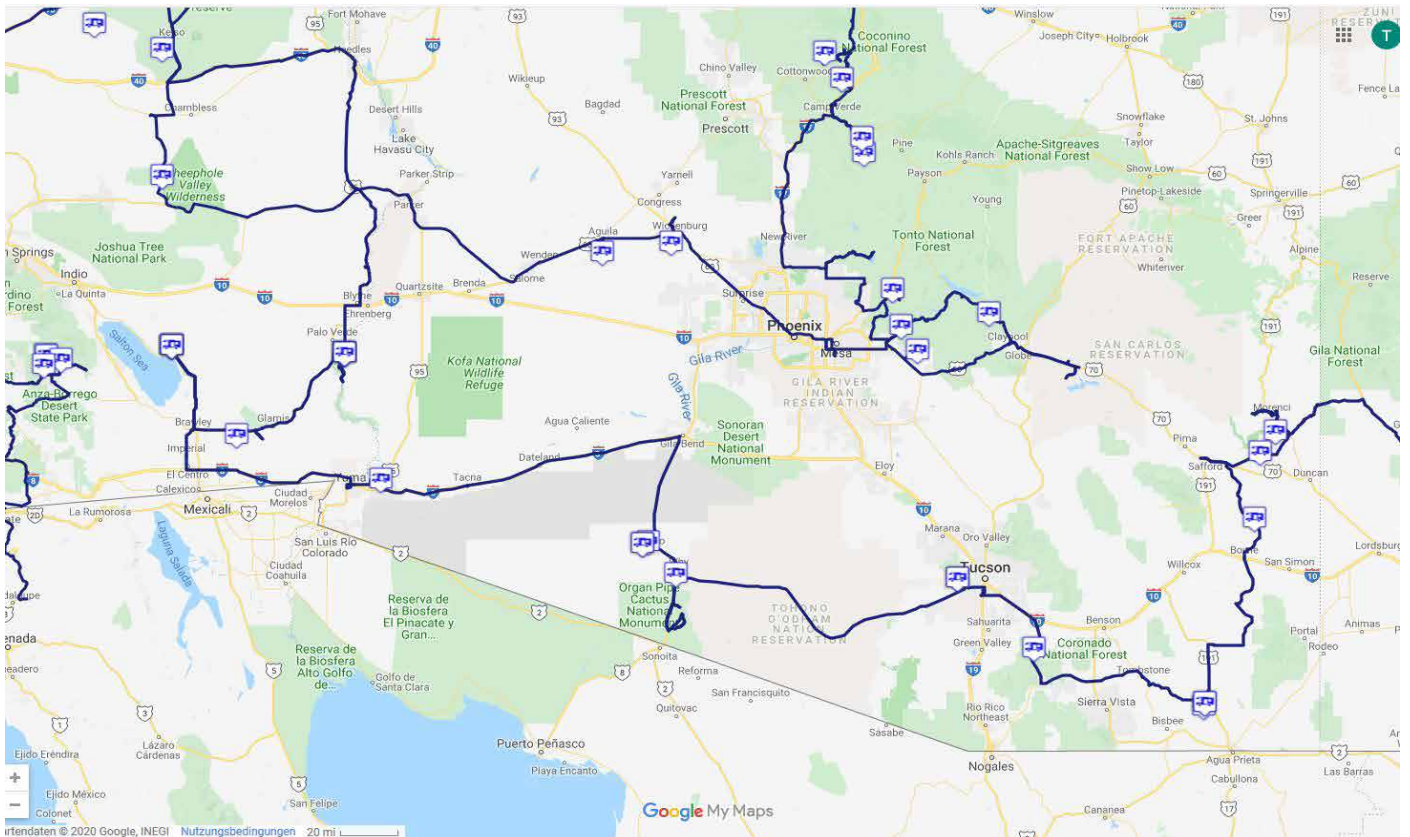

**Arizona: 18 Tage - 1444 km - 80 km pro Tag**



# Übernachtungsplätze 2019



635. TAG:  
MITTWOCH, 11.12.2019

FORTUNA POND, YUMA  
ARIZONA

Dispersed camping around Fortuna Pond with some sites under trees and others in the sun. Many campers were there at our visit but we found a private place and it was quiet and clean.

**GPS:** N 32°43'22", W 114°27'21"  
**Height:** 50 m  
**Quality:** \*\*\*  
**Rate:** --



636. TAG:  
DONNERSTAG, 12.12.2019

RASMUSSEN ROAD TO CABEZA  
PRIETA NWR, AJO  
ARIZONA

Great campsite with an expanse view across the sonoran desert. This place is on BLM land outside the Wildlife Refuge and you don't need a permit. To drive into the refuge or to camp there you need a permit that you get at the Cabeza Prieta Visitor Center without charge. The road is pretty rough and high clearance is a good idea.

**GPS:** N 32°24'14", W 112°55'11"  
**Height:** 499 m  
**Quality:** \*\*\*\*\*  
**Rate:** --







637. - 638. TAG:

FREITAG, 13.12.2019 BIS  
SAMSTAG, 14.12.2019

CABEZA PRIETA NATIONAL  
WILDLIFE REFUGE, AJO  
ARIZONA

Great campsite surrounded by Saguaros and other cacti. From Ojo take Rasmussen Road towards Cabeza Prieta National Wildlife Refuge. To drive into the refuge or to camp there you need a permit that you get at the Cabeza Prieta Visitor Center without charge. The road is pretty rough and high clearance is a good idea.

<b>GPS:</b>	N 32°23'35", W 112°57'01"
<b>Height:</b>	476 m
<b>Quality:</b>	*****
<b>Rate:</b>	--



639. TAG:

SONNTAG, 15.12.2019

GUNSITE WASH, WHY  
ARIZONA

Huge dispersed camping area at Hwy 85 ca 4 miles north of Organ Pipe Cactus National Monument. The surrounding is only with few Saguaros, so you can find more beautiful locations in the area around Ajo with typical sonoran desert vegetation. But you can move away far enough from the road to be quiet, it's clean, access is easy, so it is fine to spend the night after a sightseeing day in Organ Pipe Cactus NM.

<b>GPS:</b>	N 32°14'25", W 112°45'22"
<b>Height:</b>	542 m
<b>Quality:</b>	**
<b>Rate:</b>	--





640. - 641. TAG:  
MONTAG, 16.12.2019 BIS  
DIENSTAG, 17.12.2019

GILBERT RAY CAMPGROUND  
SITE A59  
ARIZONA

Very nice Campground in Tucson Mountain County Park (\$ 20 for RV, \$ 10 for tents) with potable Water, a dump station and picnic tables on all sites, but no showers. Nice views, close to Tucson, the Arizona-Sonora-Desert Museum and Saguaro National Park.

**GPS:** N 32°13'18", W 111°08'22"  
**Height:** 800 m  
**Quality:** \*\*\*  
**Rate:** \$ 20,-



642. TAG:  
MITTWOCH, 18.12.2019

HIDDEN SPRINGS ROAD, CO-  
RONADO NF  
ARIZONA

Relatively quiet overnight parking in a wash at Hidden Springs Road just after entering Coronado National Forest.

**GPS:** N 31°51'24", W 110°41'51"  
**Height:** 1300 m  
**Quality:** \*\*  
**Rate:** --



643. TAG:  
DONNERSTAG, 19.12.2019

WHITewater DRAW WILDLIFE  
AREA  
ARIZONA

Camping area at Whitewater Draw Wildlife Area with 5 sites, picnic tables and a pit toilet. There are two more designated camping areas without amenities. The reason to camp here are the 10-30000 Sandhill cranes you see and hear in the McNeal ponds. Unfortunately the cranes are quite far away and the photo options are not good.

**GPS:** N 31°33'38", W 109°43'08"  
**Height:** 1236 m  
**Quality:** \*\*  
**Rate:** --



# Übernachtungsplätze 2019



644. - 645. TAG:  
FREITAG, 20.12.2019 BIS  
SAMSTAG, 21.12.2019

WHITewater DRAW WILDLIFE  
AREA  
ARIZONA

Camping area to stay 3 days within a 7 days period at Whitewater Draw Wildlife Area 1.5 miles north of the main area. You can stay 3 days within We moved here because this site is in the flight corridor of the cranes and you are closer to the birds. No amenities.

<b>GPS:</b>	N 31°34'36", W 109°43'00"
<b>Height:</b>	1238 m
<b>Quality:</b>	***
<b>Rate:</b>	--



646. TAG:  
SONNTAG, 22.12.2019

HOT WELL DUNES RECREATI-  
ON AREA  
ARIZONA

Primitive BLM Campground (\$3) with ca 15 sites, pit toilets, picnic tables and lots of space. Few people ride their ATV through the dunes but we were here to soak in the two nicely developed hot tubs that are filled with 106°F water by a solar powered well. At our visit there were 7 more campers and it was quiet.

<b>GPS:</b>	N 32°31'21", W 109°25'51"
<b>Height:</b>	1036 m
<b>Quality:</b>	***
<b>Rate:</b>	\$ 3,-





647. TAG:  
MONTAG, 23.12.2019

BLACK HILLS ROCKHOUND  
AREA  
ARIZONA

Surprisingly nice boondocking area on BLM land with several sites in a beautiful landscape. Very quiet, easy access on a good dirt road, no amenities but a trash can. No cell phone service.

**GPS:** N 32°51'42", W 109°23'43"  
**Height:** 1254 m  
**Quality:** \*\*\*\*  
**Rate:** --



WWW.WILDE-WEITE-WELT.DE



648. TAG:  
DIENSTAG, 24.12.2019

OWL CREEK CAMPGROUND,  
GILA BOX RIPARIAN RESERVE  
ARIZONA

BLM Campground with pit toilets and picnic tables (\$5) along Black Hills Scenic Backway in Gila Box Riparian Reserve. The Road from Clifton is in great shape. Very nice and quiet, no other camper was here on Dec 24th.

**GPS:** N 32°57'57", W 109°18'26"  
**Height:** 1042 m  
**Quality:** \*\*\*\*  
**Rate:** \$ 5,-



# NEW MEXICO

25.12.2019 BIS 2.1.2020

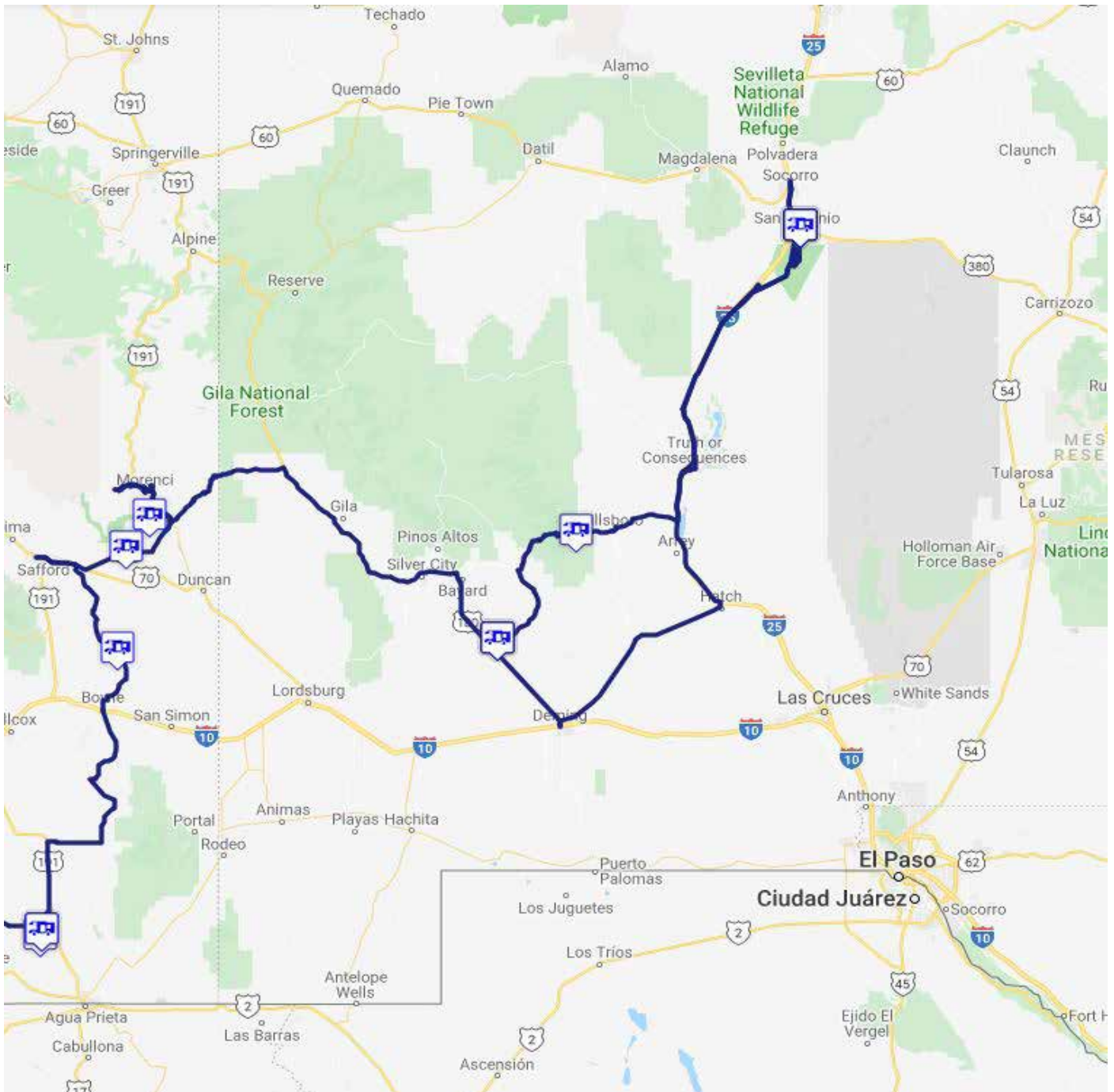

**New Mexico:** 9 Tage - 1076 km - 120 km pro Tag



# Übernachtungsplätze 2019



649. TAG:  
MITTWOCH, 25.12.2019

FAYWOOD HOT SPRINGS  
NEW MEXICO

Small and quiet Campground with Full Hookup (\$ 38) and Dry Camping Sites (\$ 31). The best is the use of the 6 day use hot pools (96-110°F) and 3 hot pools for overnight guests (96-110°F).

**GPS:** N 32°33'17", W 107°59'37"  
**Height:** 1530 m  
**Quality:** \*\*\*\*  
**Rate:** \$ 33



650. - 653. TAG:  
DONNERSTAG, 26.12.2019 BIS  
SONNTAG, 29.12.2019

SAN ANTONIO BOSQUE PARK  
NEW MEXICO

Closest option for overnight parking to Bosque del Apache National Wildlife Refuge. We did not stay at the primitive San Antonio Bosque Park campground because it is too close to the road. We drove a bit north on the bumpy levee road and choose a place in the woods. Road noise is ok there, train noise you have to accept. No amenities, not for big rigs.

**GPS:** N 33°55'27", W 106°51'08"  
**Height:** 1373 m  
**Quality:** \*\*  
**Rate:** --



654. TAG:  
MONTAG, 30.12.2019

KINGSTON CAMPGROUND, GILANF  
NEW MEXICO

Small Forest Service Campground (no fee) with 2 sites, picnic tables, fire rings and a pit toilet near Kingston. Close to the road but quiet.

**GPS:** N 32°55'07", W 107°42'06"  
**Height:** 1893 m  
**Quality:** \*\*  
**Rate:** --





655. - 656. TAG:  
DIENSTAG, 31.12.2019 BIS  
MITTWOCH, 1.1.2020

FAYWOOD HOT SPRINGS  
NEW MEXICO

Small and quiet Campground with Full Hookup (\$ 38) and Dry Camping Sites (\$ 31). The best is the use of the 6 day use hot pools (96-110°F) and 3 hot pools for overnight guests (96-110°F).

**GPS:** N 32°33'15", W 107°59'41"  
**Height:** 1534 m  
**Quality:** \*\*\*\*  
**Rate:** \$ 34



657. TAG:  
DONNERSTAG, 2.1.2020

PANCHO VILLA STATE PARK,  
COLUMBIS  
NEW MEXICO

Neat and clean campground (\$10 Dry Camping, \$14 Hookup) with showers, toilets, shaded picnic tables. Perfect place before or after bordercrossing to/from Mexico. Road noise is no problem.

**GPS:** N 31°49'20", W 107°38'30"  
**Height:** 1228 m  
**Quality:** \*\*\*  
**Rate:** \$ 10

